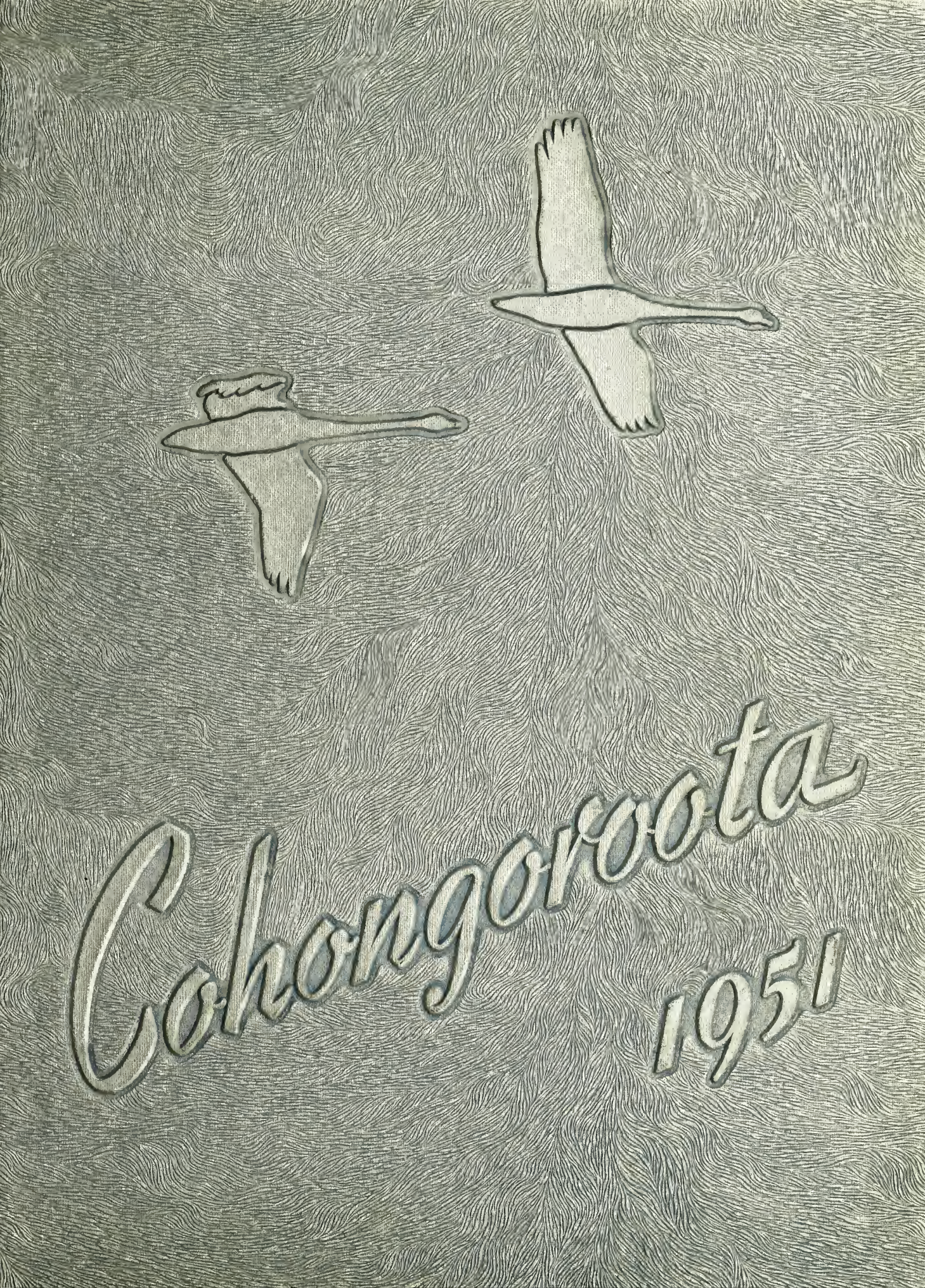
Cohongoroota
1951

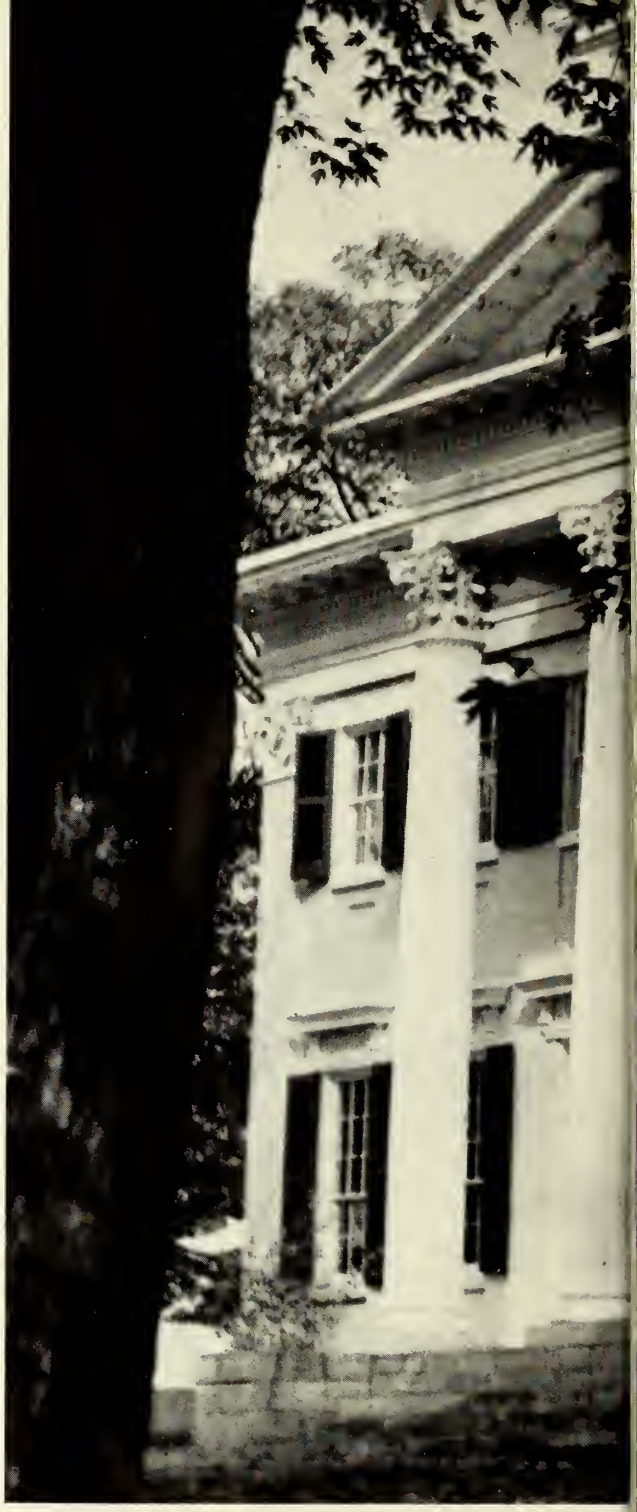

Cohongoroota

ALMA MATER

The Cohongoroota Staff presents the 1951 Yearbook. COHONGOROOTA which means "River of Wild Geese Flying" is an old Indian name for the Potomac River which borders our campus.

THE COHONGOROOTA

Published by the Cohongoroota Staff, Shepherd College, Shepherdstown, West Virginia.

ROBERT L. DITTO . . . . . Editor
MARIAN EVANS . . . . . Secretary
CHARLES FRYE . . . . . Business Manager
JOSEPH THOMPSON . . . . . Artist

CLOSE BESIDE
POTOMAC WATERS

OF HISTORIC FAME

STANDS

OUR NOBLE ALMA MATER

GLORIOUS HER NAME

SHEPHERD COLLEGE BECOMES MEMBER OF NORTH CENTRAL ASSOCIATION

SCHOOL IS ONE OF 13 SELECTED OUT OF 22 APPLYING

Shepherd College has been elected to membership in the North Central Association of Colleges and Secondary Schools, it was disclosed officially in Shepherdstown by Dr. Oliver S. Ikenberry president.

SHEPHERD ELECTED TO A. A. C.

Shpherd College was elected to membership in the American Association of Colleges at their annual meeting at Atlantic City, January 8.

NESTLED IN A QUIET HAMLET

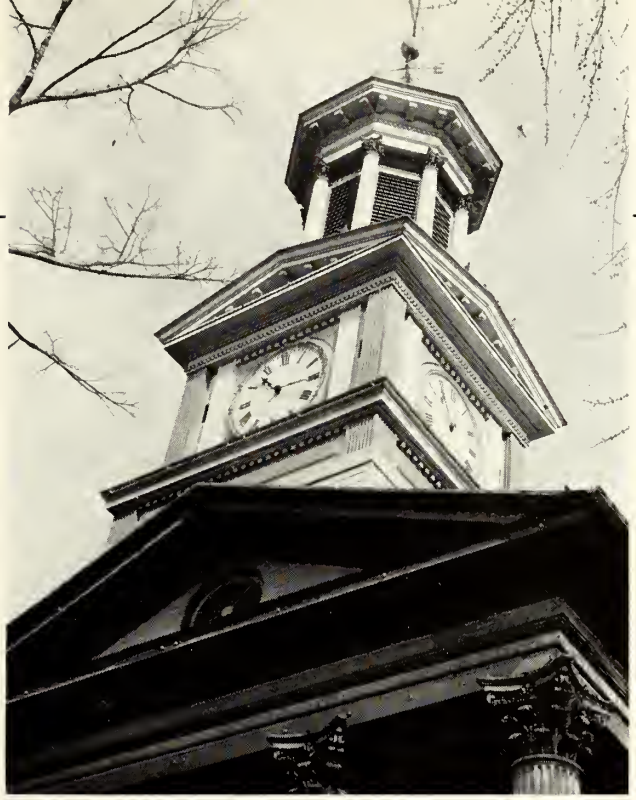

NEATH THE AZURE BLUE
SENDS SHE FORTH
HER SONS AND DAUGHTERS
LOYAL, LOVING, TRUE

DEDI-CATION

There is one who through the years has remained as young as those who sit before him.

There is one whose nature is a fine blend of mature insight and youthful vigor.

There is one who personifies goodness, kindness and fairness.

There is one who is both instructor and friend to his students.

There is one whose counsel is much sought.

There is one who is held in high esteem and deep affection.

There is one who sees his world clearly and is at home in it.

There is one who is a teacher.

To him, Mr. Ernest Stutzman, this book is dedicated.

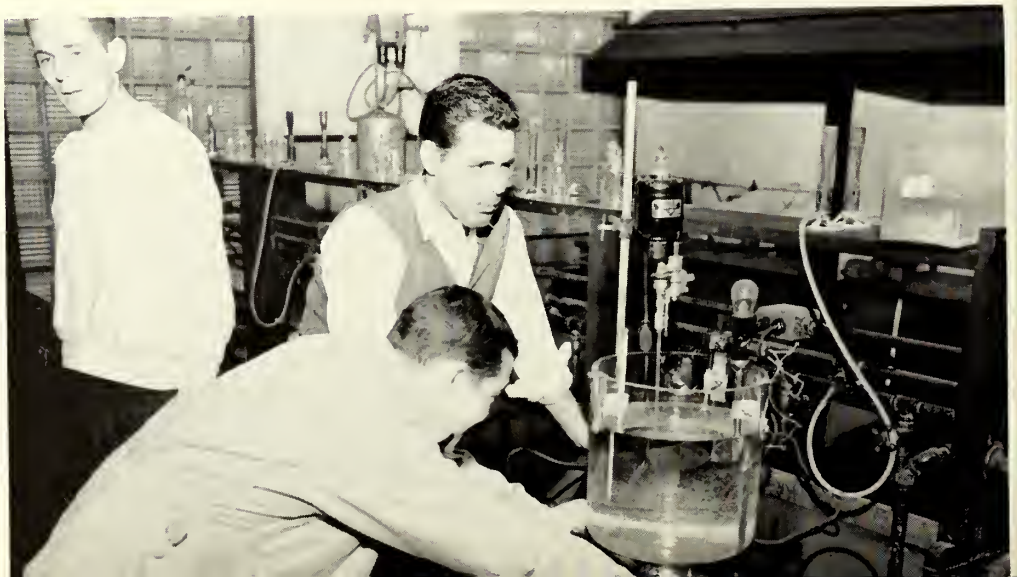

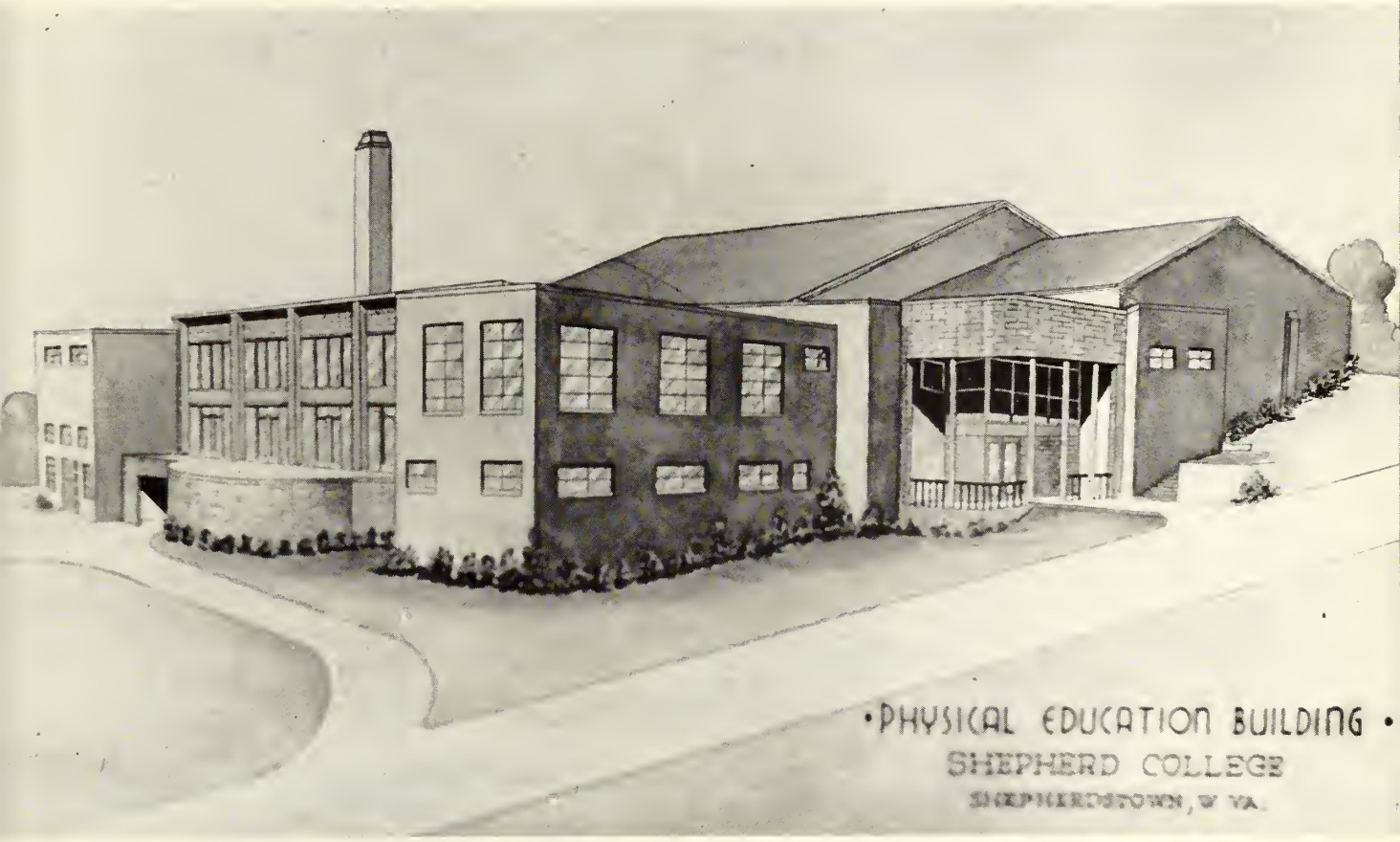

ADMIN·ISTRATION

OUR PRESIDENT

OLIVER SAMUEL IKENBERRY

President (Oct. 1, 1947—)

A.B., McPherson College, McPherson, Kansas; M.A., Colorado State College of Education, Greeley, Colorado; Ed.D., Colorado State College of Education, Greeley, Colorado.

PRESIDENT'S MESSAGE

Shepherd College is celebrating her Eightieth Anniversary as an institution of higher education dedicated to the education of the youth of West Virginia and the nation. Since 1871, the "Story of Shepherd College" has been a story of progress.

Yes, the year 1951 has been a good year at Shepherd College. The dream of a "Greater Shepherd College" has become a reality with the investment of approximately one million dollars by the State of West Virginia in campus expansion at Shepherd College. Our Eightieth Anniversary will long be remembered because of the erection of our $500 000.00 new Health and Physical Education Building and our $400,000.00 new Men's Dormitory. National academic recognition has been achieved with the recent accreditation of the college by the North Central Association of Colleges and Secondary Schools, and the admission of the College to the American Association of Colleges.

Shepherd College is on the march and an even "Greater Shepherd College" will be realized because of the effort and devotion of faithful faculty members, successful students, loyal alumni, and fine friends. Together we can face the future with confidence.

THE DEANS

CAREY V. STABLER

B.S., University of Alabama; M.A., University of Alabama; Ph.D., Duke University.

ABEL F. DEWITT

B.S., West Virginia University; M.A., West Virginia University; Graduate Study, Washington State College.

First Row:

STEWART E. ARNOLD, A.B. . . . . Associate Librarian

I. O. ASH, Ph.D. . . . . Secondary Education

FRANK BAILEY, M.A. . . . . Education, Physics

A. T. CLAY, M.A. . . . . Mathematics

RUTH CONARD, A.B. . . . . Physical Education

SARA HELEN CREE, M.S. . . . . Physical Education

CARL J. FARNSWORTH, A.B. . . . . Music, Languages

Second Row:

GUY FRANK, M.A. . . . . Music

J. P. GOULDING, Ph.D. . . . . Chemistry

RAY E. HARRIS, M.S. . . . . Biology

WARREN B. HORNER, M.A. . . . . English

LOUISE HUFFAKER, M.A. . . . . Librarian

HARRY KLUG, Ph.D. . . . . Political Science

CLETUS D. LOWE, M.A. . . . . Mathematics, History

THE FACULTY

First Row:

VERA ELLEN MALTON, Ph.D. . . . . Dramatics
HENRY MORROW, LL.B. . . . . Law

Second Row:

HAZEL NEWMAN, M.S. . . . . Home Economics
DON PHILLIPS, M.S. . . . . Physical Education

Third Row:

CHARLES F. PRINTZ, M.A. . . . . Business Administration
RUTH SCARBOROUGH, Ph.D. . . . . History

Fourth Row:

MARY J. SCANLON, M.Ed. . . . . Art
FLORENCE SHAW, M.A. . . . . Elementary Education

Fifth Row:

ERNEST STUTZMAN, M.A. . . . . Physical Science
WILLIAM R. THACHER, M.A. . . . . Economics, Sociology

Sixth Row:

DOROTHY TILLOTSON, B.Mus.Ed. . . . . Voice
MILTON J. WIKSELL, Ph.D. . . . . Speech

Seventh Row:

ETTA O. WILLIAMS, B.Com.Sc. . . . . Secretarial Arts

In Tribute to

MR. KENNETH SHIPLEY,

who was a faithful helper and a real friend. Friendliness was his motto. One of his greatest pleasures was acting as engineer for the "Voice of Shepherd" radio program.

First Row:

JOHN L. EGLE . . . . . Business Manager

CHLOE RINKER . . . . . Assistant Registrar

AUGUSTA M. PHILLIPS . Manager College Cafeteria

HELEN LINK . . . . . Head Counselor

ALICE BICKNELL . . . . . Head Counselor

SILAS SHIPLEY . Superintendent of Buildings & Grounds

Second Row:

HALVARD WANGER, M.D. . . . College Physician

MILDRED S. RHODES, R.N. . . . . College Nurse

CHRISTINE KNOTT . . . . Manager of Book Store

JEAN MARIE SHIPLEY . . . . Secretary to Dean

CAROLYN CAMPBELL . . . Secretary to President

MABEL CHAPMAN . . Secretary to Business Manager

S E N I O R S

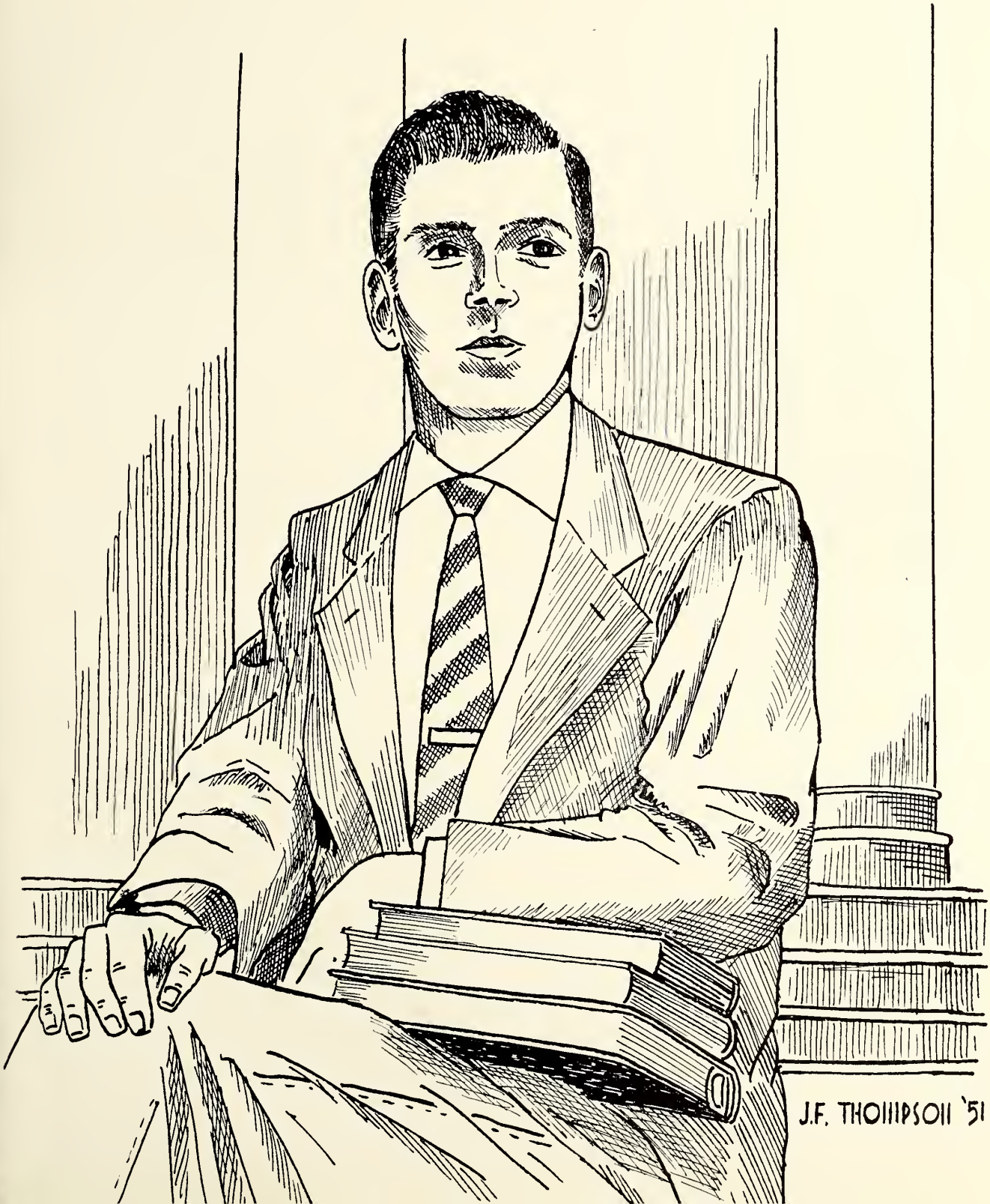

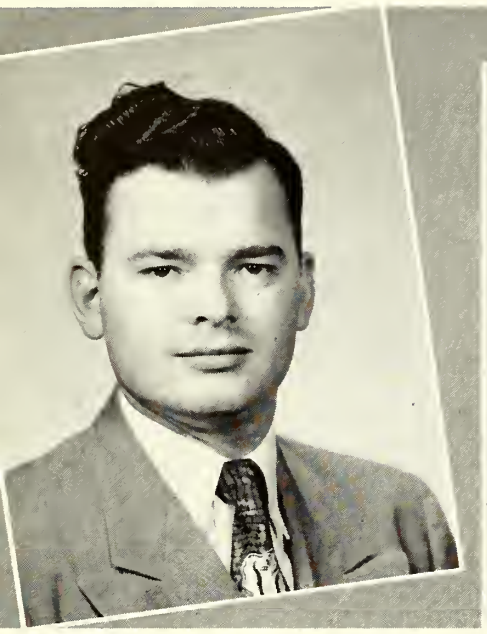

CHARLES A. TOWNSEND

MARJORIE ELLEN HARRISON

EDWARD R. STRAUSS

. . . SENIOR

CHARLES A. TOWNSEND

EATONS, WEST VIRGINIA

A.B. . . . History . . . Veteran, Theta Sigma Chi Fraternity, Kappa Delta Pi, International Relations Club, Council, Student Christian Association, Future Teachers of America, COHONGOROOTA Staff, Plans to teach.

MARJORIE ELLEN HARRISON

MOOREFIELD, WEST VIRGINIA

A.B. . . . Elementary Education . . . Transfer student from West Virginia University, Future Teachers of America, Alpha Sigma Tau, COHONGOROOTA Staff, President of Miller Hall, Plans to teach.

EDWARD R. STRAUSS

YOUNGSTOWN, OHIO

A.B. . . . Physical Education . . . Zeta Sigma Fraternity, Veteran, Football Captain, Basketball, Baseball, Picket Staff, Pans to teach.

"CHARLIE" "MARGE" "BIG ED"

FRANCIS G. SMITH

CHARLES G. MOLER

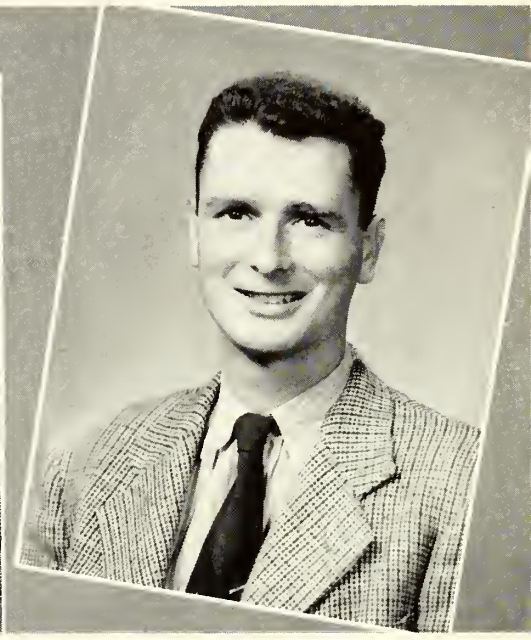

ROBERT L. DITTO

CLASS, 1951

FRANCIS G. SMITH

ARLINGTON, VIRGINIA

A.B. . . . Business Administration . . . Veteran, Theta Sigma Chi Fraternity, Plans to teach.

"SMITTY" "CHARLIE" "HANK"

CHARLES G. MOLER

BAKERTON, WEST VIRGINIA

A.B. . . . Physical Science . . . Zeta Sigma Fraternity, Picket Staff, Plans to go to graduate school.

ROBERT L. DITTO

HAGERSTOWN, WEST VIRGINIA

A.B. . . . English . . . Alpha Psi Omega, Orchestra, Picket Staff, School Photographer, Baseball, Student Christian Association, International Relations Club, College Council, COHONGOROOTA Editor, Plans to go to graduate school.

MARY ELLA GROVE

NANCY EUNICE CLAY

MARY ELLEN WAREHAM

. . . SENIOR

MARY ELLA GROVE

BERKELEY SPRINGS, WEST VIRGINIA

A.B. . . . Mathematics . . . Alpha Sigma Tau, International Relations Club, Student Christian Association, Future Teachers of America, Cheerleader, COHONGOROOTA Staff, Plans to teach.

NANCY EUNICE CLAY

SHEPHERDSTOWN, WEST VIRGINIA

B.S. . . . Mathematics . . . Phi Sigma Chi, Plans to go to graduate school.

MARY ELLEN WAREHAM

HAGERSTOWN, MARYLAND

A.B. . . . Elementary Education . . . Alpha Sigma Tau, Future Teachers of America, COHONGOROOTA Staff, Plans to teach.

"CHIPPIE" "RED" "TUDIE"

BAXTER O. HOTT

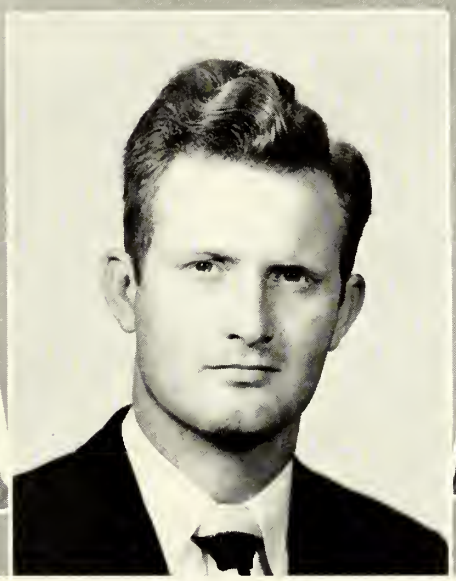

ROBERT L. ROBERTSON

PAUL D. HOTT

CLASS, 1951

"BAX" "RED" "BUSTER"

BAXTER O. HOTT

KIRBY, WEST VIRGINIA

B.A. . . . Biology . . . Veteran, Zeta Sigma Fraternity, Veterans' Club.

ROBERT L. ROBERTSON

PAW PAW, WEST VIRGINIA

A.B. . . . Biology . . . Veteran, Zeta Sigma Fraternity, Plans to teach.

PAUL D. HOTT

KIRBY, WEST VIRGINIA

B.S. . . . Biology . . . Veteran, Zeta Sigma Fraternity, Plans to teach.

SARA ANN RUSH

DORIS CLEVENGER

MARY K. HEISKELL

. . . SENIOR

SARA ANN RUSH

SHEPHERDSTOWN, WEST VIRGINIA

B.S. . . . Biology . . . Phi Sigma Chi, International Relations Club, Home Economics Club, Plans to marry.

DORIS CLEVENGER

HALLTOWN, WEST VIRGINIA

B.S. . . . Biology . . . Kappa Delta Pi, Plans to teach.

MARY K. HEISKELL

RIDGELEY, WEST VIRGINIA

A.B. . . . Elementary Education . . . Phi Sigma Chi, Plans to teach.

"TUDIE" "DORIS" "CASS"

FRANK L. IANNUCCI

EARL LEWIS

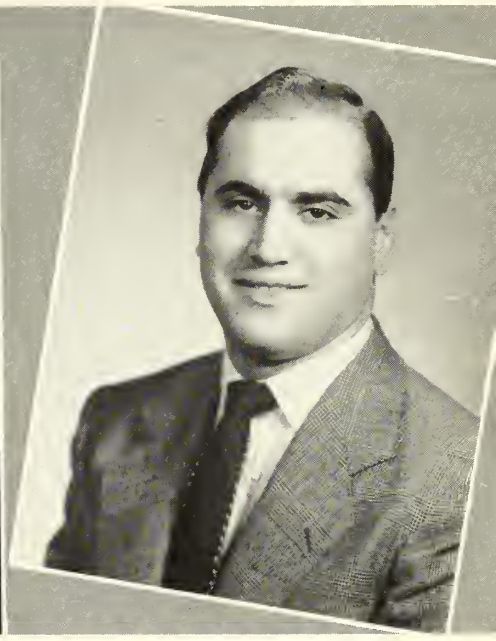

FRANK J. TROBIA

CLASS, 1951

FRANK L. IANNUCCI

FOLLANSBEE, WEST VIRGINIA

B.S. . . . Business Administration . . . Football, Track, Varsity Club, Theta Sigma Chi Fraternity, Veteran.

"NUCH" "EARL" "TROBE"

EARL LEWIS

KEYSER, WEST VIRGINIA

B.S. . . . Business Administration . . . Football, Baseball, Theta Sigma Chi Fraternity, Veteran.

FRANK J. TROBIA

ARLINGTON, VIRGINIA

A.B. . . . Liberal Arts . . . Football, Track.

ROBERT F. FORKNER, JR.

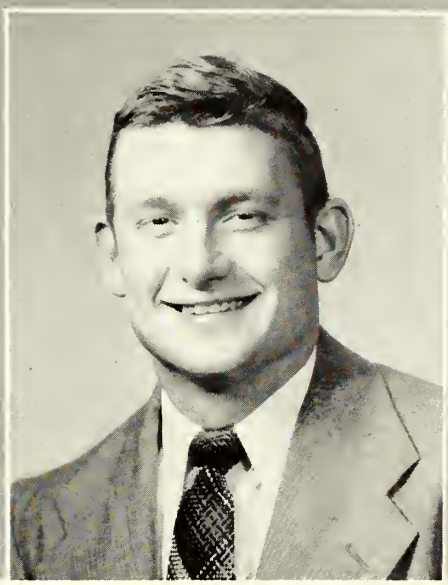

NELSON EARL ROBINSON

PAUL HUFFMAN

. . . SENIOR

ROBERT F. FORKNER, JR.

HAGERSTOWN, MARYLAND

A.B. . . . English . . . Zeta Sigma Fraternity, Alpha Psi Omega, Choir, Picket Staff, International Relations Club, Plans to teach.

NELSON EARL ROBINSON

MARTINSBURG, WEST VIRGINIA

A.B. . . . Secondary Education . . . Varsity Club, Plans to teach.

PAUL HUFFMAN

MOOREFIELD, WEST VIRGINIA

A.B. . . . Commerce . . . Zeta Sigma Fraternity, International Relations Club, Plans to teach.

"BOB" "WHITEY" "PAUL"

MARY ANN CHAPMAN

NANALEE MILLER

RUTH WUNDER

CLASS, 1951

MARY ANN CHAPMAN

SHARPSBURG, MARYLAND

A.B. . . . Home Economics . . . Choir, Future Teachers of America, Home Economics Club, Alpha Sigma Tau, Kappa Delta Pi, Octet, Plans to teach.

"MAC" "SKIPPY" "RUTHIE"

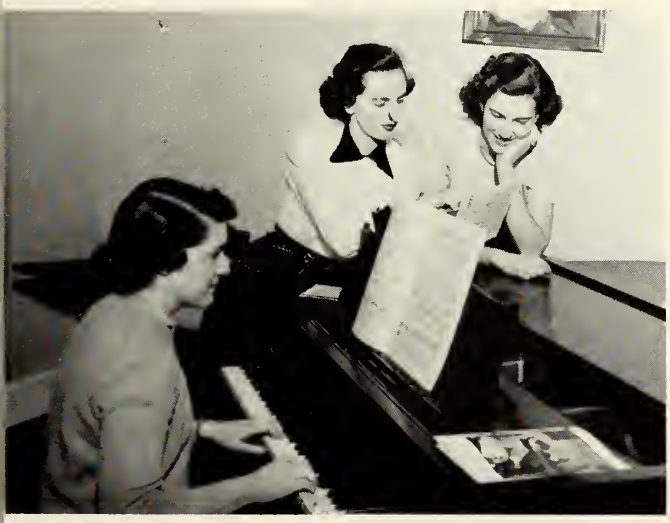

NANALEE MILLER

SHENANDOAH JUNCTION, WEST VIRGINIA

B.A. . . . Music, English . . . Choir, Octet, Phi Sigma Chi, Choir Director at St. Peter's Lutheran Church.

RUTH WUNDER

SHENANDOAH JUNCTION, WEST VIRGINIA

A.B. . . . Home Economics . . . Phi Sigma Chi, Home Economics Club, Octet, Choir, Plans to teach.

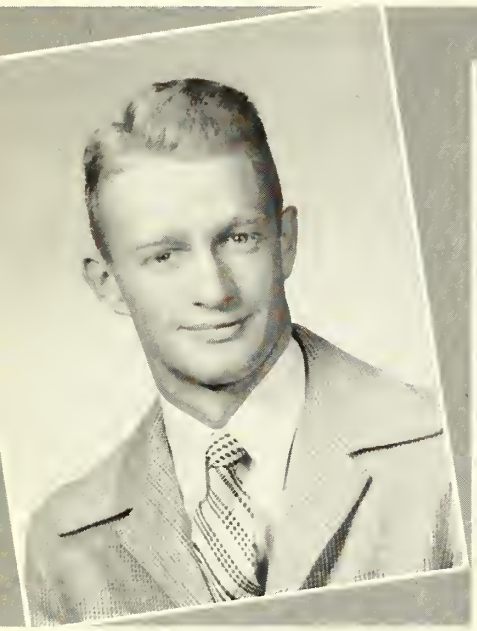

CHARLES E. FRYE

MELVIN D. FAWCETT

EDGAR RIDGEWAY

. . . SENIOR

CHARLES E. FRYE

RIO, WEST VIRGINIA

A.B. . . . Business Administration . . . Zeta Sigma Fraternity President, Student Christian Association, Choir, COHONGOROOTA Staff.

MELVIN D. FAWCETT

WINCHESTER, VIRGINIA

A.B. . . . Secondary Education . . . Student Christian Association, International Relations Club, Picket, Veteran, Plans to teach.

EDGAR RIDGEWAY

RIDGEWAY, WEST VIRGINIA

A.B. . . . Secondary Education.

"CHARLEY" "MEL" "ED"

CLARA MAE ROBERTS

ANN DOWNEY

VIRGINIA LOUISE HENDRICKSON

CLASS, 1951

CLARA MAE ROBERTS

MARTINSBURG, WEST VIRGINIA

A.B. . . . Secondary Education . . . Alpha Sigma Tau, Kappa Delta Pi, Future Teachers of America, Choir, Plans to teach.

"MAISIE" "ANNIE" "SUE"

ANN DOWNEY

MARTINSBURG, WEST VIRGINIA

A.B. . . . Secondary Education . . . Alpha Sigma Tau, Home Economics Club, Plans to teach.

VIRGINIA LOUISE HENDRICKSON

HAGERSTOWN, MARYLAND

A.B. . . . Secondary Education . . . Alpha Sigma Tau, Home Economics Club, Plans to teach.

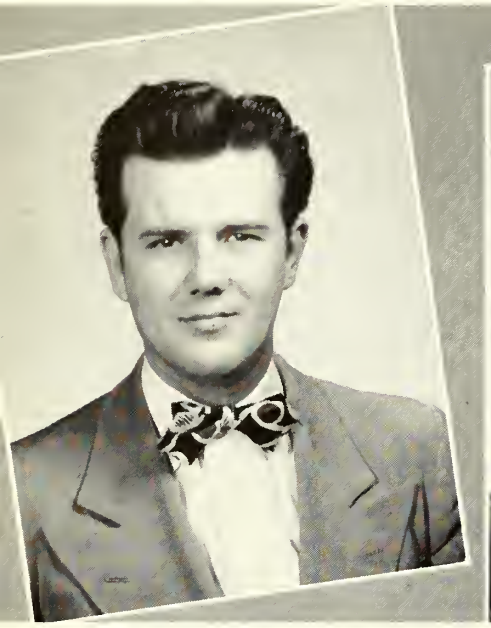

WILLIAM B. MIDDLECAMP

JULIUS JACOBS

REXFORD H. HARTLE

. . . SENIOR

WILLIAM B. MIDDLECAMP

HAGERSTOWN, MARYLAND

A.B. . . . Secondary Education . . . Student Christian Association, Future Teachers of America, Veteran, Plans to teach.

JULIUS JACOBS

MARTINSBURG, WEST VIRGINIA

B.S. . . . Business Administration . . . Zeta Sigma Fraternity, Plans to take a government job.

REXFORD H. HARTLE

HAGERSTOWN, MARYLAND

A.B. . . . Elementary Education . . . Band, Choir, Veteran, Plans to teach.

"BUNTING" "JAKE" "JACK"

WILLIAM DOWNEY

WILLIAM ERVIN

WILLIAM SAYGER

CLASS, 1951

"BILL" "BILL" "RED"

WILLIAM DOWNEY

YOUNGSTOWN, OHIO

A.B. . . . Liberal Arts . . . Zeta Sigma Fraternity, Baseball, Varsity Club.

WILLIAM ERVIN

HAGERSTOWN, MARYLAND

A.B. . . . Liberal Arts . . . Transfer student from Hagerstown Junior College and American University.

WILLIAM SAYGER

DAVIS, WEST VIRGINIA

B.S. . . . Business Administration . . . Theta Sigma Chi Fraternity, Varsity Club, Basketball, Transfer student from Shenandoah College, Plans to enter business.

NORMA JEAN RUPPENTHAL

ELEANOR ANN SHIRLEY

VIRGINIA ALKIRE

. . . SENIOR

NORMA JEAN RUPPENTHAL

MARTINSBURG, WEST VIRGINIA

A.B. . . . Home Economics . . . Phi Sigma Chi, Home Economics Club, Plans to teach.

"NORMA" "ELEANOR" "GINNY"

ELEANOR ANN SHIRLEY

SHENANDOAH JUNCTION, WEST VIRGINIA

B.S. . . . Mathematics . . Phi Sigma Chi, Kappa Delta Pi, Plans to teach.

VIRGINIA ALKIRE

MARTINSBURG, WEST VIRGINIA

B.S. . . . Biology . . . Phi Sigma Chi, Plans to teach.

GEORGE J. OURS

JAMES A. KERNS

WILLIAM F. DULA

CLASS, 1951

GEORGE J. OURS

MOOREFIELD, WEST VIRGINIA

A.B. . . . Secondary Education . . . Alpha Psi Omega, Zeta Sigma Fraternity, Plans to enter Service.

"JUDY" "ANDY" "POP"

JAMES A. KERNS

BERKELEY SPRINGS, WEST VIRGINIA

B.S. . . . Biology . . . Zeta Sigma Fraternity, Transfer from Potomac State, Plans to attend graduate school.

WILLIAM F. DULA

PEARISBURG, VIRGINIA

A.B. . . . Secondary Education . . . Transfer from Concord, Football, Plans to teach.

ELDRIDGE H. TAYLOR

ESTHER M. ANKRUM

LUELLA D. BIVENS

. . . SENIOR

ELDRIDGE H. TAYLOR

SHEPHERDSTOWN, WEST VRGINIA

A.B. . . . History . . . Chaplain of Student Christian Association, Attended Western Maryland, Johns Hopkins, Westminster Seminary. Minister of the Episcopal Church of Sheperdstown.

ESTHER M. ANKRUM

SAINT JAMES, MARYLAND

A.B. . . . Elementary Education . . . Home Economics Club, Plans to teach.

LUELLA D. BIVENS

BOONSBORO, MARYLAND

A.B. . . . Elementary Education . . . Home Economics Club, Transfer from Maryland State Teachers College.

"ELDRIDGE" "ESTHER" "LUELLA"

VIRGIL PUFFENBARGER

ESTHER DAILEY ADAMS

STUART ADAMS

CLASS, 1951

"VIRGIL" "ESTHER" "JUNIOR"

VIRGIL PUFFENBARGER

FORT SEYBERT, WEST VIRGINIA

A.B. . . . English . . . Theta Sigma Chi Fraternity, International Relations Club, Student Christian Association, College Council, Future Teachers, Plans to teach.

ESTHER DAILEY ADAMS

HEDGESVILLE, WEST VIRGINIA

A.B. . . . Elementary Education . . . Plans to teach.

STUART ADAMS

RIDGELEY, WEST VIRGINIA

A.B. . . . Physical Education . . . Football, Varsity Club, Theta Sigma Chi Fraternity, Alpha Psi Omega, Picket Staff, Plans to teach.

OLIN YODER

WINSTON E. GORDON

ROBERT VANDERHOUT

. . . SENIOR

OLIN YODER

CUMBERLAND, MARYLAND

A.B. . . . Art . . . Zeta Sigma Fraternity, Varsity Club, Student Council, Football, Who's Who Among Students in American Colleges and Universities, Plans to join the army.

WINSTON E. GORDON

ALEXANDRIA, VIRGINIA

A.B. . . . Secondary Education . . . Zeta Sigma Fraternity, Baseball, Plans to join the army.

ROBERT VANDERHOUT

CUMBERLAND, MARYLAND

A.B. . . . Chemistry . . . Zeta Sigma Fraternity, Basketball, Plans to join the army.

"OLEY" "WIN" "VANDY"

JAMES F. SMITH

WILLIAM R. OSBORNE

RAYMOND MUNCH

CLASS, 1951

"JIM" "OZZIE" "FRENCHIE"

JAMES F. SMITH

HAGERSTOWN, MARYLAND

A.B. . . . Secondary Education . . . Zeta Sigma Fraternity, Veteran, Alpha Psi Omega, Choir, Band, Picket Staff, Plans to go to graduate school.

WILLIAM R. OSBORNE

MARTINSBURG, WEST VIRGINIA

A.B. . . . Liberal Arts . . . Veteran, Alpha Psi Omega, Picket Staff, Plans to attend graduate school.

RAYMOND MUNCH

SAINT-AMARIN, FRANCE

A.B. . . . Secondary Education . . . Zeta Sigma Fraternity, International Relations Club, Student Christian Association, Who's Who Among Students in American Colleges and Universities, Plans to teach.

JOHN W. NOVAK

IONE MARIE RANNELS

STANLEY ROGER KOONTZ

. . . SENIOR

JOHN W. NOVAK

ALLENTOWN, PENNSYLVANIA

B.S. . . . Business Administration . . . Transfer student from Potomac State, Zeta Sigma Fraternity, Football, Plans to go to graduate school.

IONE MARIE RANNELS

SPRINGFIELD, WEST VIRGINIA

A.B. . . . Secondary Education . . . Transfer student from Potomac State, Alpha Sigma Tau, Future Teachers of America, Plans to marry.

STANLEY ROGER KOONTZ

ELLICOT CITY, MARYLAND

A.B. . . . Secondary Education . . . International Relations Club, Picket Staff, Varsity Club, Plans to teach.

"JOHNNY" "IONIE" "STAN"

CHARLES E. VANCE

ROY E. SPEELMAN

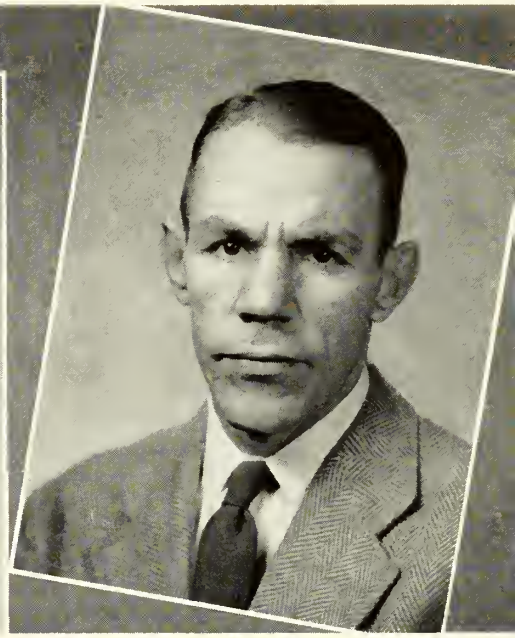

ESTLE A. MIERS

CLASS, 1951

CHARLES E. VANCE

MOOREFIELD, WEST VIRGINIA

A.B. . . . Secondary Education . . . Varsity Club, Theta Sigma Chi Fraternity, Football, Baseball, Basketball, Plans to teach.

"PETE" "ROY" "ECK"

ROY E. SPEELMAN

ROMNEY, WEST VIRGINIA

A.B.-B.S. . . . Physical Education . . . Veteran, Varsity Club, Baseball, Basketball, Plans to coach.

ESTLE A. MIERS

KEYSER, WEST VIRGINIA

A.B. . . . Secondary Education . . . Assistant basketball coach, Transfer student from Potomac State, Veteran, Varsity Club, Plans to coach.

BILLY E. LYON

BETTY KYLE WALL

DONALD LOUGHRIE

. . . SENIOR

BILLY E. LYON

MARTINSBURG, WEST VIRGINIA

A.B. . . . Secondary Education . . . Picket Staff, Plans to teach.

BETTY KYLE WALL

CHARLES TOWN, WEST VIRGINIA

A.B. . . . English . . . Picket Editor, Editor of "News Letter."

DONALD LOUGHRIE

CUMBERLAND, MARYLAND

A.B. . . . Secondary Education . . . Theta Sigma Chi Fraternity, Future Teachers of America, Picket Editor, Kappa Delta Pi, COHONGOROOTA Staff, Alpha Psi Omega, National Education Theatre Association, Plans to attend graduate school.

"BILL" "BETTY K." "LOCK"

HOMER G. HENDERSON

RICHARD F. HARMISON

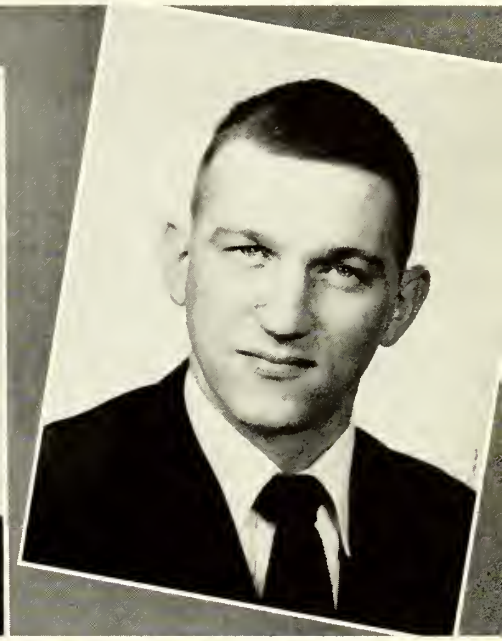

FREDERICK A. TWEEDLIE

CLASS, 1951

HOMER G. HENDERSON

MOUNDSVILLE, WEST VIRGINIA

A.B. . . . Secondary Education . . . Football, Varsity Club, Transfer from Potomac State, Plans to enter Service.

"CHICK" "TWEED" "MONK"

RICHARD F. HARMISON

ROMNEY, WEST VIRGINIA

A.B. . . . Physical Education . . . Zeta Sigma Fraternity, Varsity Club, Football, Basketball, Transfer from Potomac State, Plans to teach.

FREDERICK A. TWEEDLIE

McMECHEN, WEST VIRGINIA

A.B. . . . Secondary Education . . . Zeta Sigma Fraternity, President of the Varsity Club, Football, Plans to teach.

DAVIS E. SLANE

JOHN W. KOPP

SENIORS

DAVIS E. SLANE

MARTINSBURG, WEST VIRGINIA

B.S. . . . Biology . . . Theta Sigma Chi Fraternity, Veteran, Plans to do government work.

JOHN W. KOOP

MARTINSBURG, WEST VIRGINIA

B.S. . . . Biology . . . Theta Sigma Chi Fraternity, Veteran, Plans to go to graduate school.

"DAVE" "JOHNNY"

"PEDLARS OF EDUCATION"

RECRUITERS

READING CLINIC TESTING ROOM

JAKE AND HANK

A SNOWY WINTER

SCIENTIFIC CHATTER

Faculty on Parade...

UNDER

JUNIOR CLASS

JOSEPH THOMPSON
President

EUNICE SCHNEIDER
Vice-President

KATHERYN KERSHNER
Secretary

VIVIAN DORSEY
Treasurer

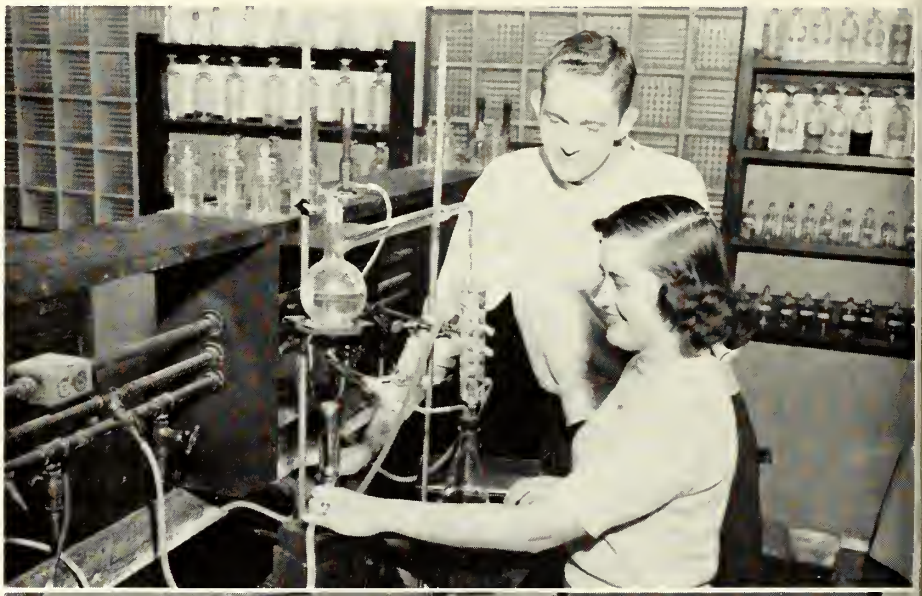

SOPHOMORE CLASS

WILLOBY LEMEN
President

ELEN TABLER
Vice-President

PATRICIA WALTER
Secretary

KATHERYN WONG
Treasurer

CLASS OFFICERS

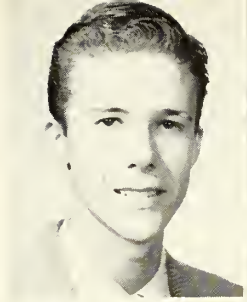

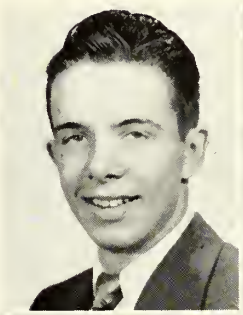

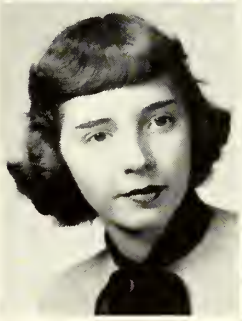

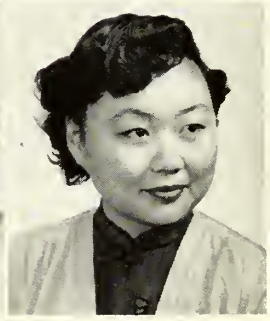

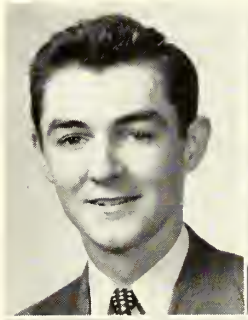

FRESHMAN CLASS

BILL KEEFE
President

NORMA MORRIS
Vice-President

HIRST MARTIN
Secretary

First Row

SHIRLEY K. ALGER
MAE ANNA BOWERS
VIOLET BARBE
HOWARD N. CARPER
THOMAS A. COMISSO
JOHN N. BOUNATSAS
DOMINIC C. CASCIO

Second Row

WANDA E. DYCHE
CHARLES L. FOUT
MARIAN C. EVANS
FERN D. FRYE
JOANNA P. GESS
ROSEMARY J. FOSTER
JOSEPH F. GAMBINO

Third Row

JAMES E. GORE
WALTER C. GREEN
MARGARET E. GRACEY
GILBERT L. HENDRICKS
RUSSELL L. HINKLE
MARY W. GRANT
REBECCA L. HIMELRIGHT

Fourth Row

MARGARET H. HORNER
ELEANOR M. JACKSON
MARSHALL W. HOUDERSHELDT
MARY A. JEAVONS
PEGGY W. JOHNSON
JAMES B. HUTZLER
WILLIAM R. JEAVONS

Fifth Row

ROBERT L. JOHNSON
ROBERT W. KERNS
JOHN L. JONES
RALPH H. KILMER
ANN V. KEEFE
BARBARA L. KNOTT

JUNIOR CLASS

First Row

WILLIAM J. KNOTT
WILLIAM L. MANROSS
DONALD LARSON
KATHERINE D. MONGOLD
HOWARD W. MYERS
JOHN D. LOWE
JOHN T. MORGAN

Second Row

FORD R. MYRICK
PHILLIP R. OYERLY
JOYCE J. NICHOLS
JAMES C. PRICE
NANCY E. RICH
WILLIE LEA OMPS
HARRY C. RENNER

Third Row

JAMES W. ROBERTSON
HORST SCHWARZ
PETER ROEDER
DONALD L. SEAL
JOHN W. SHULTZ
WILLIAM M. ROUSE
MARY E. SHORT

Fourth Row

ELSIE P. SIMPSON
MARJORIE L. SMITH
LINTON H. SITES
ALICE A. SPEROW
PHYLLIS M. STUCKEY
JEANNE B. SMITH
ROBERT E. SPRIGGS

Fifth Row

HARVEY G. THORPE
FRANK Y. WILKINSON
RAYMOND J. WARREN
WILLIAM F. WILTSHIRE
WILLIAM G. WELSH
ROBERT G. WOLFORD

First Row

WILLIAM AGEE
HOWARD W. BOLTZ, JR.
JANET E. BOYD
BARBARA ALER
PAUL N. BOLTZ
DAVID H. CAMPBELL
ROBERT B. BARTGIS
WILLIAM E. BORCHERDING

Second Row

HORCE H. CARMICHAEL
JAMES F. DILLON
KENNETH EDMONDS
BERRY C. CARTER
RICHARD J. DONATO
LOWELL R. FRITTS
RONALD S. CLARK
RALPH D. ECOFF, JR.

Third Row

AUSTIN H. GRIM
MARY J. HOUGH
EDNA E. KESECKER
JOAN C. GRUVER
JOHN N. HUTZLER
WADE D. KESECKER
PAULINE J. HILL
ROGER S. KELLER

Fourth Row

JOSEPH R. LANCASTER
GWEN A. LIGHT
CHARLES McKENZIE
BARBARA LEWIS
WILLIAM B. LINK
WILLIAM D. MAPHIS
SIDNEY J. LEWIS
MARLIN W. McBEE, JR.

SOPHOMORE CLASS

First Row

MARGARET R. MARTIN
IDA S. MULLENAX
THEODORE NEELY, JR.
ALICE MISH
DAVID G. MYERS
NEWTON R. PENCE
RICHARD W. MORRISON
NANCY A. MYERS

Second Row

ROY A. PINK
PEGGY RAMEY
MARGARET A. REYNOLDS
MARY A. PITSENBARGER
JAMES REINHART
RICHARD L. RISSLER
WILMA S. RANDELL
RICHARD S. RENAUD

Third Row

DOUGLAS M. ROACH
SALLYE E. SEIBERT
NEVIN E. STRIDER
ALLAN M. ROGERS
HOWARD L. SHEPHERD
ORA LEE TABLER
MARY LOU SCHLACK
DAVID F. SMITH

Fourth Row

BETTY THOMPSON
CLARISSA VAN METER
JEAN L. WATSON
CARL F. TUCKER
PAUL WAGELEY
MARY ANN WHITE
EDGAR A TUCKER
MARIAN L. WALLACE
DOROTHY E. ZUECHNER

First Row

THOMAS L. BANKS
ELEANOR BEALL

ROBERT B. BARTLES
RODNEY R. BEAN

SUSAN O. BARRICK
RICHARD E. BECK

Second Row

CHARLES E. BLAKE
LEYBURN R. BRILL, JR.

ROSE MARY BOWERS
RUTH CAULSEN

ROSALENE D. BRAGG
MARILYN CORROTHERS

Third Row

MARY A. CRAMER
JULIA J. DAYTON

HERBERT L. DAUGHERTY
WILLIAM P. DAYTON

PHYLLIS R. DAVIS
MARY R. DOWNEY

Fourth Row

BARBARA J. DUGAN
ELOISE EMMART

DOUGLAS EASTERDAY
RAYMOND H. FRAZIER, JR.

JEAN A. ELLIOTT
MERILYN A. GARDNER

Fifth Row

LEWIS GRIFFITH
WILLIAM HALL

RICHARD C. GOODWILL
JACK W. HAMMAN
JANET D. HAWK

DOLORES J. HAFER
DORIS A. HAMMOND

FRESHMAN CLASS

First Row

GLORIA P. HINTON
BARBARA A. HUGHES

NANCY A. HODGES
ANNABELLE L. JENKINS

STANLEY W. HOLCOMB
LYLA M. JENKINS

Second Row

MILLARD L. JENKINS
RICHARD E. JONES

HAZEL C. JONES
ANN E. LEGARD

REGINA V. JONES
JUNE L. LeMASTER

Third Row

JOSEPH R. LINAWEAVER
NANCY V. LONG

MARY E. LINAWEAVER
ELEANOR J. LUDWIG

BERNARD L. LINGER
WILLIAM D. McDONALD

Fourth Row

WILLIAM B. MARTIN
JACQULYN G. MORELAND

HILDEGARDE E. MERZ
PEGGY G. MITCHELL

ROSMARIE E. MERZ
JEAN L. NEALIS

Fifth Row

BETTIE J. NEWKIRK
BOBBY S. ORNDORFF

RICHARD A. NICODEMUS
FORREST E. PATTERSON
WILLIAM B. ROOMSBURG

MAURICE W. OATES
JANE E. POISAL

First Row

RAYMOND P. ROGERS
VERNA L. RUDOLPH
LOUISE ROSENBERG
BARBARA L. RUPPENTHAL
MARIANA ROSS
DONALD B. SAGER

Second Row

GERALD F. SANTMIER
EDWARD L. SIEBERT
ELISE C. SCOTT
NAOMI L. SLONAKER
COVIE E. SEE
ALLENE V. SMALL

Third Row

HOWARD A. SMALL
URSULA STERN
HERBERT H. SNYDER
RICHARD S. STRITE
MAXINE M. SNYDER
PATRICIA A. TAY

Fourth Row

JO ANN TENNEY
FREDERICK O. WAY
SARA R. TENNANT
HAZEL J. WEBER
NANCY A. THOMPSON
ANN K. WELLER

Fifth Row

PATRICIA A. WELSH
MIRIAM F. WIEST
GLEN R. WERTZ
GILBERT P. WRIGHT
RUTH O. YOUNG
CHARLES J. WHITE
WILLIAM S. WYSONG

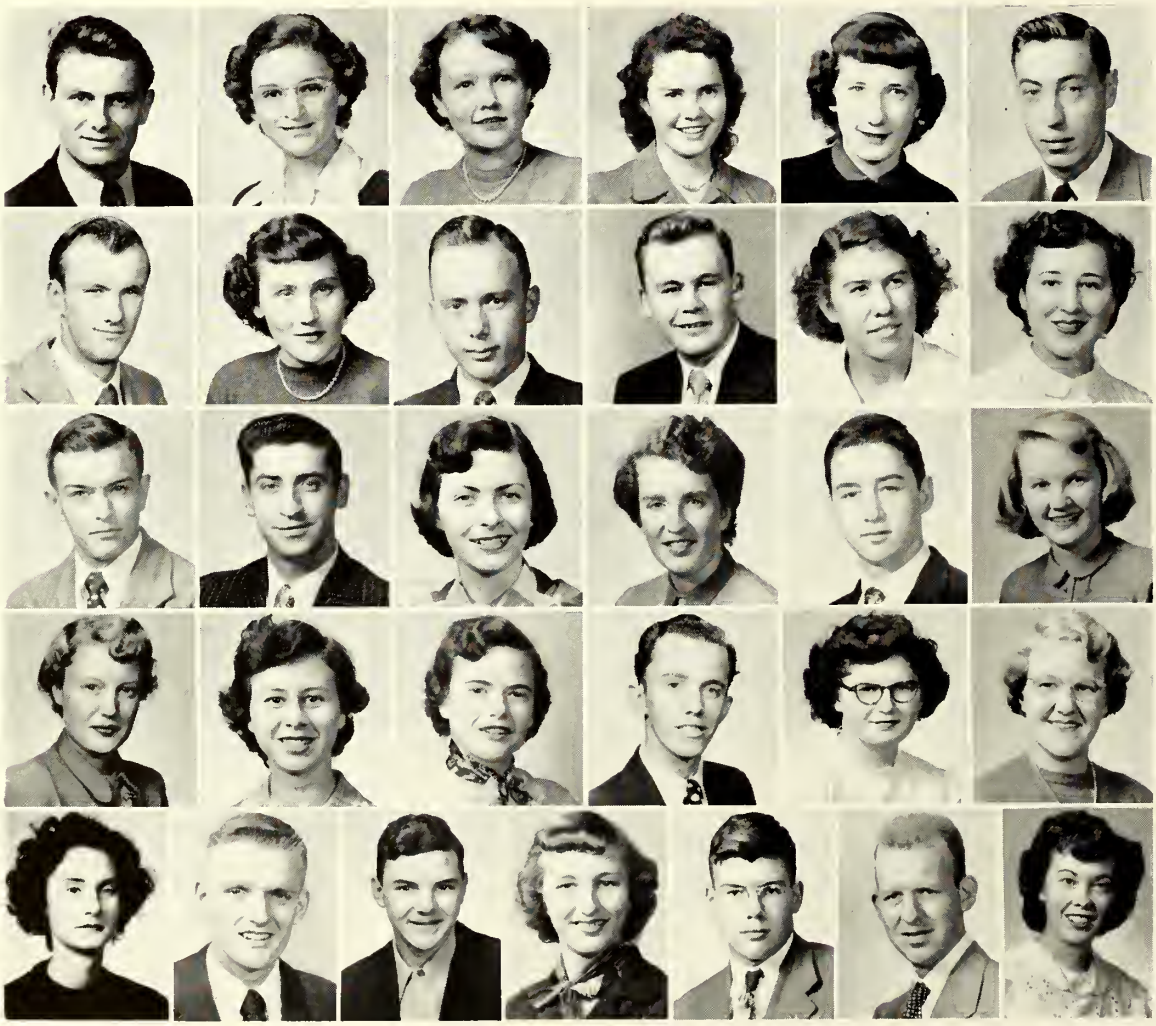

ORGANIZATIONS

COLLEGE COUNCIL

OFFICERS

OLIN YODER . . . . . President

JAMES W. ROBERTSON . . . . . Vice-President

PHYLLIS STUCKEY . . . . . Secretary-Treasurer

OLIN YODER

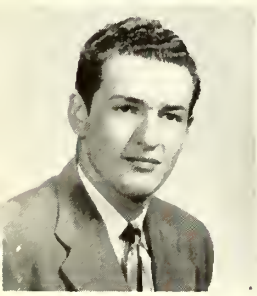

PHYLLIS STUCKEY

JAMES W. ROBERTSON

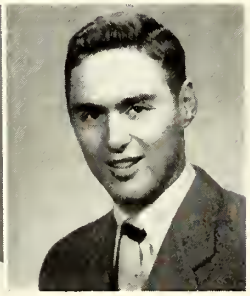

MEMBERS

Sid Lewis
Virgil Puffenbarger
Miss Louise Huffaker
Jane Poisal
Charles Townsend
Phyllis Stuckey
Olin Yoder
James Robertson
Forrest Patterson
Dr. Milton J. Wiksell
Howard Carper
Jeanne Smith
Dean Abel F. DeWitt

Shepherd College Picket

OFFICIAL STUDENT NEWSPAPER

L. 56 SHEPHERDSTOWN, WEST VIRGINIA, TUESDAY, APRIL 18, 1950

Seniors of Area High Schools Visit

Students Enjoy Fourth Travelogue Dinner

Local High School Girls Have Conference

George Kinkhoff Gives Piano Concert

STAFF

FIRST SEMESTER

NORMA JEAN RUPPENTHAL	Co-Editor
CHARLES MOLER	Co-Editor
GARDNER WELSHANS	Business Manager
MARY LOU SCHLACK	Business Manager
MARIAN EVANS	Society Editor
WILLIAM OSBORNE	Sports Editor
DON LOUGHRIE	Reporter
JOYCE NICHOLS	Reporter
MARY DOWNEY	Reporter
NORMAN SCARLETT	Reporter
BILL MIDDLECAMP	Reporter

SECOND SEMESTER

MARIAN EVANS	Co-Editor
DON LOUGHRIE	Co-Eidtor
ROBERT JOHNSON	Business Manager
POLLY SIMPSON	Business Manager
GWEN LIGHT	Society Editor
WINSTON GORDON	Sports Editor
JOYCE NICHOLS	Reporter
MARY LOU SCHLACK	Reporter
NORMAN SCARLETT	Reporter
JAMES COX	Reporter
BILL ERVIN	Reporter
ISABELL MILLER	Reporter

CHOIR

CHOIR MEMBERS

MR. CARL FARNSWORTH . . . . . Director

Marianna Ross
Mary Ann Chapman
Louise Rosenberg
Willie Omps
Fern Frye
Wanda Dyke

Rosemary Bowers
Regina Jones
Frank Trobia
Howard Shepherd
Raymond Rogers
Robert Bartles
Millard Jenkins

Raymond Frazier
Horst Schwarz
Peter Swindler
Ted Neely
Glenn Smith
Stanley Holcombe

OCTET

MRS. DOROTHY TILLOTSON . . . . . Director

Margaret Horner
Jane Poisal
Phyllis Stuckey

Ruth Wunder
Pauline Hill

Eunice Schneider
Mary Ann Chapman
Nanalee Miller

"GERMAN FIVE"

Roger Keller
Bernard Linger

Gerald Santmier
Raymond Rogers

Forrest Patterson
Horst Schwarz

BAND

MEMBERS

MR. GUY FRANK . . . . . Director

Forrest Patterson	Joe Bell	Betty Jean Newkirk
Millard Jenkins	Raymond Frazier	Nancy Long
Roger Keller	Raymond Rogers	Paul Boltz
Eunice Schneider	James Biddle	Jean Watson

FUTURE TEACHERS OF AMERICA

OFFICERS

FERN FRYE . . . . . President

WILLIE LEA OMPS . . . . . Vice-President

MARJORIE HARRISON . . . . . Secretary

MARY ELLA GROVE . . . . . Historian

Future Teachers of America is the Junior Professional Organization of the National Educational Association. It is a leadership practice school. All students who seriously consider teaching as a future career are eligible for membership.

KAPPA DELTA PI

OFFICERS

CHARLES TOWNSEND . . . . . President

MARY ANN CHAPMAN . . . . . Vice-President

JEAN MARIE SHIPLEY . . . . . Secretary-Treasurer

First row (left to right): Miss Sara Cree, Mrs. Carl Farnsworth, Miss Ruth Conard, Charles Townsend, Mary Ann Chapman, Miss Florence Shaw, Mrs. Mary J. Scanlon.

Second row (left to right): Mr. Carl Farnsworth, Mrs. Hazel Newman, Dr. Oliver Ikenberry, Dr. Ruth Scarborough, Dr. Carey Stabler, Clara Roberts, Dean Abel DeWitt, Eleanor Ann Shirley.

OFFICERS

ROSEMARY FOSTER . . . . . President
MARGARET HORNER . . . . . Vice-President
PHYLLIS STUCKEY . . . . . Secretary-Treasurer

MEMBERS

Margaret Horner
Eunice Schneider
Robert Ditto
Howard Carper
George Ours
Phyllis Stuckey
Rosemary Foster

ALPHA PSI OMEGA

COLLEGE PLAYERS

The LATE

CHRISTOPHER

BEAN

Fall Production, 1950

I. R. C.

OFFICERS

CHARLES TOWNSEND	President
WILLIAM R. JEAVONS	Vice-President
SARA ANN RUSH	Secretary
BARBARA KNOTT	Treasurer
MARY ANN JEAVONS	Historian

The International Relations Club is made up of those students who are interested in world affairs. It is affiliated with similar college or university clubs throughout the United States and foreign countries. It is sponsored by the Carnegie Endowment for International Peace. The I.R.C. at Shepherd sponsors lectures, forums and discussions dealing with vital issues of international relations for both campus and community. All students are invited to join the club and actively support its program.

Below: Convention in Huntington

Bottom: Homecoming Float

OFFICERS

ANN DOWNEY . . . . . President
RUTH WUNDER . . . . . Vice-President
ELEANOR JACKSON . . . . . Secretary
KATHERINE KERSHNER . . . . . Treasurer
NORMA JEAN RUPPENTHAL . . . . . Historian
MARY ANN CHAPMAN . . . . . Chaplain

MEMBERS

Nancy Rich
Elizabeth Thornburg
Willie Omps
Edna Kesecker
Rebecca Himelright
Kathryn Kershner
Ruth Wunder
Eleanor Jackson

Norma Jean Ruppenthal
Ellen Tabler Lemen

Clarissa Van Meter
Ann Downey
Fern Frye
Barbara Ruppenthal
Elise Scott
Virginia Hendrickson
Alene Small
Marion Wallace

Ann Legard
Mary Ann Jeavons

HOME ECONOMICS CLUB

STUDENT CHRISTIAN ASSOCIATION

OFFICERS

TED NEELY . . . . . President

PAULINE HILL . . . . . Vice-President

BARBARA KNOTT . . . . . Secretary

LEE MORGAN . . . . . Treasurer

REV. ELDRIDGE TAYLOR . . . . . Chaplain

RADIO CLUB

When in May 1949 The Voice of Shepherd made its entrance into the new Speech and Radio Studio, its approach to broadcasting was new and experimental. The vast potentialities of college radio broadcasting were hardly glimpsed. The year 1950-1951 witnessed the addition of more equipment and new types of programs. Dr. Milton J. Wiksell, the producer, and the staff of announcers were struck a heavy blow by the loss of the radio engineer, Kenneth Shipley. One of the highlights of the season was the addition of WINC (a.m.) and WRFL (f.m.) to regular WEPM (a.m.) and (f.m.) service. Student broadcasters for the season included: Eunice Schneider, Phyllis Stuckey, Rosemary Foster, Jeanne Smith, James Carey, Bill Lyon, Ronald Clark, Margy Horner, Roger Keller, Sid Lewis, Ruth Wunder, Nanalee Miller and Robert Forkner.

A L P H A

OFFICERS

MARGARET GRACEY	President
MARY SHORT	Vice-President
ANN DOWNEY	Corresponding Secretary
LOUISE HENDRICKSON	Recording Secretary
GOLDIE JEAN SMITH	Treasurer
BETTY THOMPSON	Historian
PHYLLIS STUCKEY	Chaplain
CLARA ROBERTS	Editor
MARY ELLA GROVE	Custodian

MEMBERS

Janet Boyd
Polly Simpson
Patty Walter
Mary Alice Pitsenbarger
Eunice Schneider
Mary Grant
Elizabeth Thornburg
Willie Lea Omps
Marian Evans
Susan Mullenax
Margaret Ramey
Jeanne Smith
Fern Frye
Margaret Horner
Eleanor Jackson
Joyce Nichols
Kathryn Kershner
Pauline Hill
Marjorie Harrison
Mary Ann Chapman
Ione Rannells
Rosemary Foster

MARGARET GRACEY . . . . . President

The Anchor of Alpha Sigma Tau

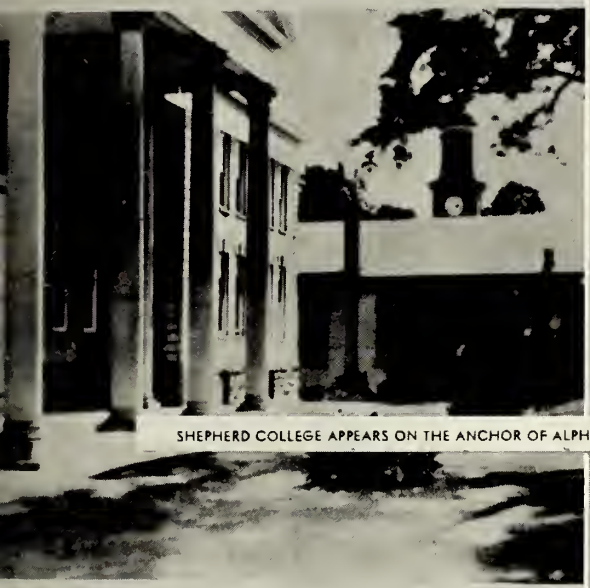

SHEPHERD COLLEGE APPEARS ON THE ANCHOR OF ALPHA SIGMA TAU

July, 1950

Vol. 25 No. 4

DEEP DISCUSSION

BEAUTIES A-FLOAT

HAPPY HOMECOMING

AN ALPHA IS HONORED

SIGMA TAU

"The Alphas go national in 1950"

PHI SIGMA CHI

Initiation Party Held Mon. Night at Cottage

Phi Sigma Chi sorority held initiation ceremonies for three new members Monday night in the Cottage on the Shepherd College campus.

Sorority Spends Day At Chesapeake Bay

Members of Phi Sigma Chi, campu social sorority, their sponsor, Mr Ernest Stutzman, patronesses, Mr Carey V. Stabler and Miss Ruth Coo ard, and a guest, Mrs. Vernon Christ man, were entertained this past Fr day by Mrs. Frank Moore at the Chesa peake Bay home of her parents, M and Mrs. George Carpenter, Plu Point, Md.

PHI SIGS MAKE GOAL; SCHOLARSHIP ASSURED

Phi Sigma Chi members have announced that enough was made at their benfit card party held Monday night to clear all expenses and take care of the $100 scholarship fund.

The scholarship will be given to some girl in this immediate region who will enter Shepherd College next fall.

OFFICERS

BARBARA KNOTT
President

ANN KEEFE
Vice-President

MARY ANN JEAVONS
Secretary

VIRGINIA MAY ALKIRE
Treasurer

RUTH WUNDER
Corresponding Secretary

SARA ANN RUSH
Historian

MRS. ERNEST STUTZMAN
Adviser

MEMBERS

First Row:
Barbar Aler
Virginia Alkire
Vivian Dorsey
Mary K. Heiskell

Second Row:
Rebecca Himelright
Nancy Hodges
Mary Jo Hough
Mary Ann Jeavons

Third Row:
Peggy Johnson
Ann Keefe
Barbara Knott
Ellen Tabler Lemen

Fourth Row:
Barbara Lewis
Gwen Light
Margaret Martin
Nanalee Miller

Fifth Row:
Norma Jean Ruppenthal
Sarah Ann Rush
Sallye Seibert
Carolyn Sencindiver

Sixth Row:
Eleanor Ann Shirley
Louise Smith
Jane Snyder
Alice Ann Sperow

Seventh Row:
Clarissa Van Metre
Marian Wallace
Jean Watson
Ruth Wunder

MEMBERS

Z E T A S I G M A

OFFICERS

First Semester

WILBERT ROBERTSON . . . . . President
BILL JEAVONS . . . . . Vice-President
HOWARD CARPER . . . . Corresponding Secetary
JAY HENDRICKS . . . . . Recording Secretary
LARRY McKENZIE . . . . . Treasurer
DICK HARMISON . . . . . Chaplain
PHIL OYERLY . . . . . Historian
STEVE RIPLEY . . . . . Sergeant-at-Arms

Second Semester

CHARLES FRYE, JR. . . . . President
FRED TWEEDLIE . . . . . Vice-President
BILL JEAVONS . . . . . Corresponding Secretary
JULIUS JACOBS . . . . . Recording Secretary
JAMES KERNS . . . . . Treasurer
ROGER KELLER . . . . . Chaplain
NICK CASCIO . . . . . Sergeant-at-Arms

PLEDGES

HOMECOMING FLOAT

SPRING '51—PLEDGE CLASS

SNOW BIRDS

KONVERTABLE KIDS

LOAFERS LOUNGING

TRADITION—SIGNING SCROLLS

ZETA BANQUET

WHITEWASHERS

CAMPUS CAT

THETA SIGMA CHI

OFFICERS

JOHN HUTZLER	President
HOWARD MYERS	Vice-President
ROBERT SPRIGGS	Secretary
GLEN WELSH	Treasurer
VIRGIL PUFFENBARGER	Chaplain

The oldest fraternity at Shepherd College, the Beta Chapter of Theta Sigma Chi, was chartered on November 3, 1931. Theta Sigma Chi was introduced to Shepherd College by Mr. Kevlin, the Potomac State Chapter faculty adviser. At the time of its introduction Dr. William H. Reese, the founder of this national fraternity, was Professor of biology at Shepherd College.

Since the founding of the Beta Chapter of Theta Sigma Chi twenty years ago, it has been an active organization, except for a short period during World War II when members were in the service of their country. Through the many diversified activities of Theta Sigma Chi the members have never forgotten the purposes for which their fraternity was founded and have always strived to promote character, brotherhood and the best interest in all college activities.

OUR HOMECOMING FLOAT

BE SURE THE FORKS ARE STRAIGHT

LOAFING

SOME OF THE BOYS

THE STOOGES—CHIEF AND VICE

EVERYONE ENJOYS SPAGHETTI

OUCH!

CHEF IANNUCCI

A LOT OF BACKS

VICE-CHEFS

COHONGOROTA STAFF

ROBERT DITTO	Editor
CHARLES FRYE	Business Manager
CHARLES TOWNSEND	Circulation Manager
MARY ELLA GROVE	Advertising Manager
MARIAN EVANS	Secretary
MARY ANN WHITE	Typist
JOSEPH THOMPSON	Artist
MARJORIE HARRISON	Salesman
DON LOUGHRIE	Salesman
JO ANN TENNEY	Salesman
WILMA RANDELL	Salesman
GLORIA HINTON	Salesman
JOHN KOPP	Salesman
JAMES COX	Salesman
MISS LOUISE HUFFAKER	Advisor

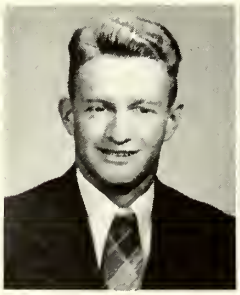

CHARLES FRYE

ROBERT DITTO

MARIAN EVANS

ATHLETICS

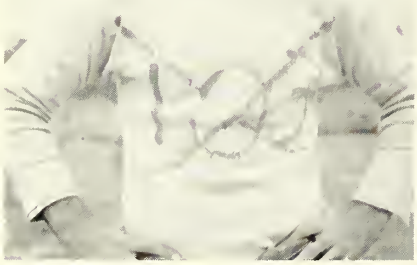

COACH DON PHILLIPS
ASSISTANT COACH PAUL FLICK

FOOTBALL

SCHEDULE

Shepherd College	0;	W. Va. Tech	0
Shepherd College	7;	Potomac State	14
Shepherd College	6;	Shippensburg	13
Shepherd College	14;	Salem	12
Shepherd College	39;	Glenville	0
Shepherd College	12;	Morris Harvey	48
Shepherd College	7;	Fairmount	0
Shepherd College	26;	Bridgewater	7
Shepherd College	0;	Camp Lejuene	26

Won	Lost	Tie	Season Total
4	4	1	.500

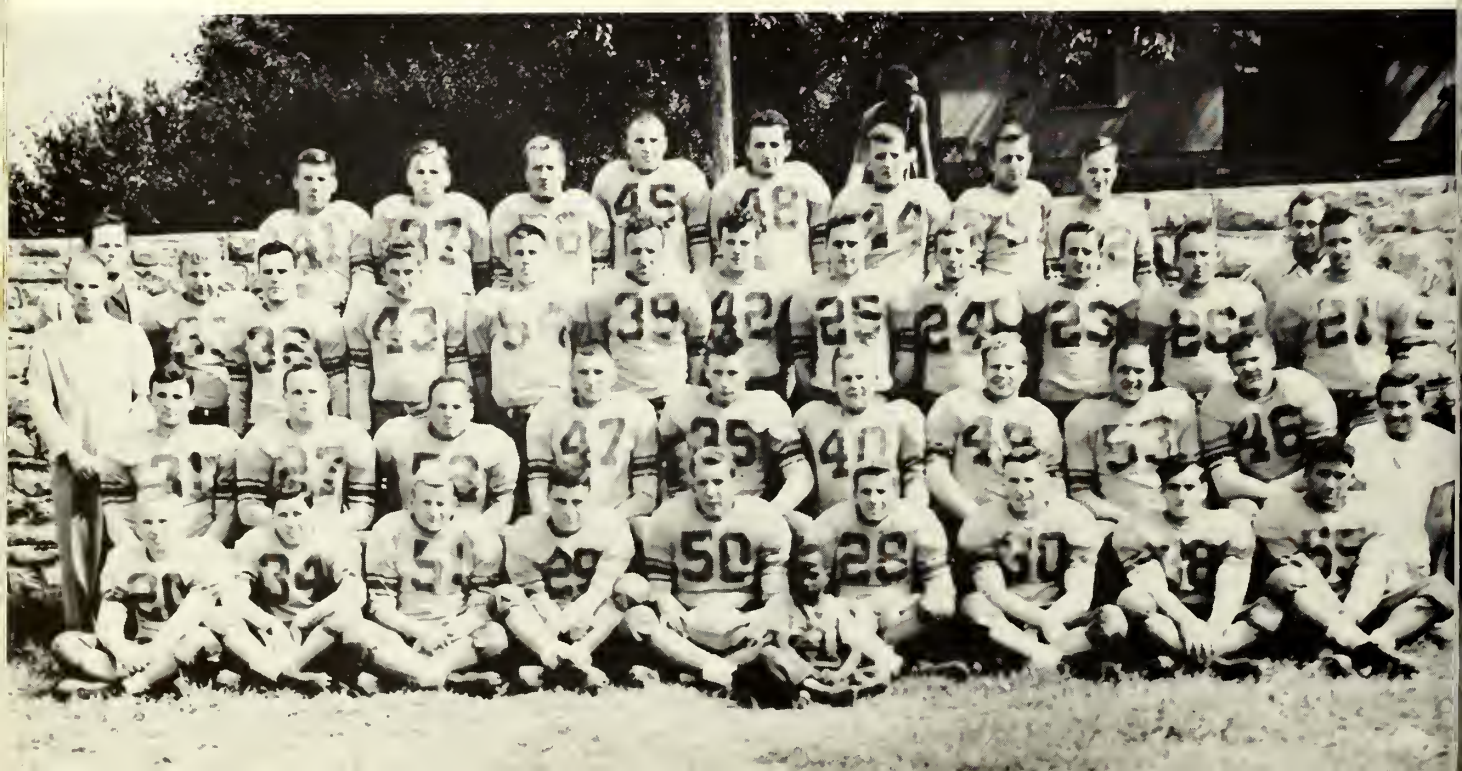

First Row:

ED STRAUSS . . . . . Center (Captain)

CHARLES E. VANCE . . Offensive Halfback

Second Row

FRED TWEEDLIE . . . . . Guard

STEWART ADAMS . . . . . Tackle

Third Row

RICHARD HARMISON . . . . . End

HOMER HENDERSON . . Defensive Halfback

Fourth Row

FRANK TROBIA . . . . Defensive Halfback

OLIN YODER . . . . . Tackle

First Row, left to right: Crowe, Berry, Strauss, Wolford, Sayger, Maphis. Second Row, left to right: Roach, Manager, Vance, Carey, Fritts, Vandehout, Speelman, Green, Robertson, Phillips, Coach.

B A S K E T B A L L

The Shepherd College Rams finished their basketball campaign with a 7 win and 12 loss record after a disastrous start in which the Rams lost their first five encounters.

In the W.V.I.C. tournament, The Rams lost a first round contest against a strong Morris Harvey team. It was in this game that Sam Berry, the Rams' star forward, scored 45 points, smashing the foul goal record. He also shot 13 consecutive foul goal attempts, breaking another tournament record, and finally ended with a new record in foul shooting percentage, sinking 21 out of 25 attempts.

The Rams lost five players this year by graduation. These five are William "Red" Sayger, Edward Strauss, Robert Vanderhout, Charles "Pete" Vance, Roy Speelman, and Robert Robertson.

Other members of the squad are: Sam Berry, Don Maphis, Burley Crowe, Bob Wolford, Lowell Fritts and Jim Carey.

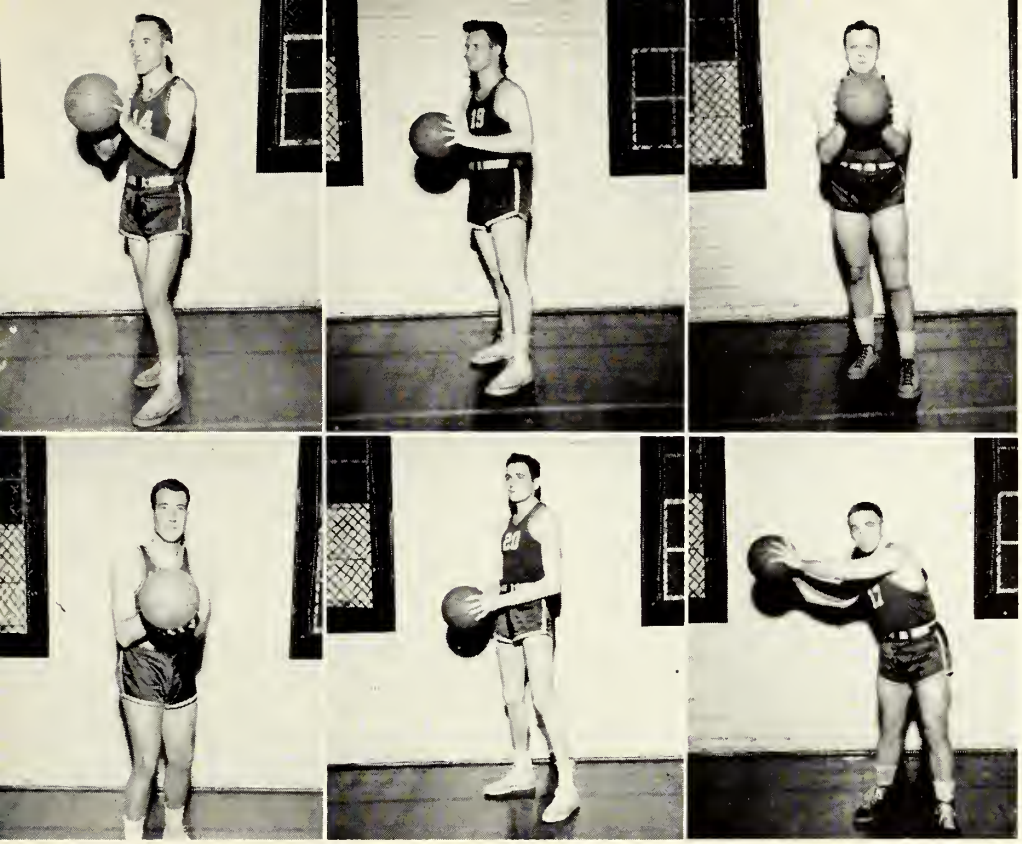

RED SAYGER . . . Guard
RED ROBERTSON . Guard
ROY SPEELMAN . Center

ED STRAUSS . . . Center
BOB VANDERHOUT . Center
PETE VANCE . . Forward

B A S K E T B A L L

The Rams' schedule is as follows:

Shepherd	55;	Shippensburg	64
*Shepherd	50;	Salem	53
Shepherd	62;	Potomac State	64
Shepherd	51;	West Liberty	84
Shepherd	40;	Fairmont	83
*Shepherd	73;	Potomac State	67
*Shepherd	72;	Bridgewater	70
Shepherd	78;	Wilson	99
*Shepherd	81;	Beckley	80
*Shepherd	88;	Shenandoah	81
*Shepherd	69;	Alderson Broadus	67
Shepherd	77;	Shenandoah	69
*Shepherd	74;	Davis & Elkins	75
*Shepherd	84;	West Liberty	90
*Shepherd	99;	Shippensburg	86
Shepherd	61;	Wesleyan	70
Shepherd	57;	Alderson Broadus	110
Shepherd	65;	Salem	94
Shepherd	63;	Bridgewater	73

*Home games

SAM BERRY
All-State Tournament Team

First Row, left to right: Patton, Lowe, Wertz, Pence, Grimm, Maphis, Spriggs. Second Row: Seibert, Crowe, Manges, Strauss, Green, Vance, Carmichael. Third Row: Coach Lowe, Daughtery, Keckley, Roach, Locke, Fritts, Griffiths, Robertson, Richards, Adams, Manager.

B A S E B A L L

SCHEDULE 1951

April 6	Millersville	Home
April 10	Elizabethtown College	Home
April 12	Ashland College	Home
April 18	Millersville	Away
April 21	Wilson College	Home
April 23	Bridgewater College	Home
April 25	Potomac State	Home
April 27	Bridgewater College	Away
May 3	Elizabethtown College	Away
May 5	Frostburg College	Home
May 9	Wilson College	Away
May 11	Shippensburg S.T. College	Home
May 16	Potomac State	Away
May 19	Frostburg College	Away
May 26	Shippensburg S.T. College	Away

SCORES 1950

Shepherd	9;	Elizabethtown	8
Shepherd	2;	Wilson	1
Shepherd	4;	Bridgewater	7
Shepherd	5;	Potomac State	2
Shepherd	6;	Mount St. Marys	5
Shepherd	0;	Millersville	3
Shepherd	13;	Wilson	0
Shepherd	1;	Potomac State	4
Shepherd	4;	Elizabethtown	3
Shepherd	7;	Shippensburg	3
Shepherd	1;	Shippensburg	0
Shepherd	5;	Bridgewater	15

VARSITY CLUB

OFFICERS

PETE VANCE
President

SAM BERRY
Vice-President

JOHN BOUNATSAS
Secretary

NICK CASCIO
Treasurer

INTRAMURALS

Assembly Time

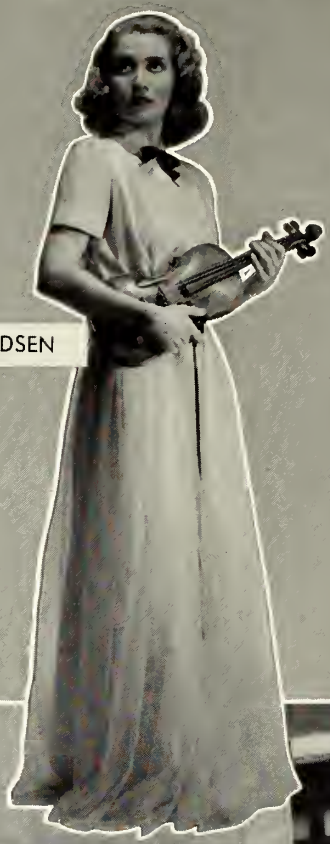

CARMEN BERENDSEN

VIOLINIST

BARTER THEATRE PRESENTS "SUN-UP"

NEW FRIENDS OF MUSIC QUARTET

NATIONAL MALE QUARTET

STUDENT HONORS, EVENTS AND LIFE

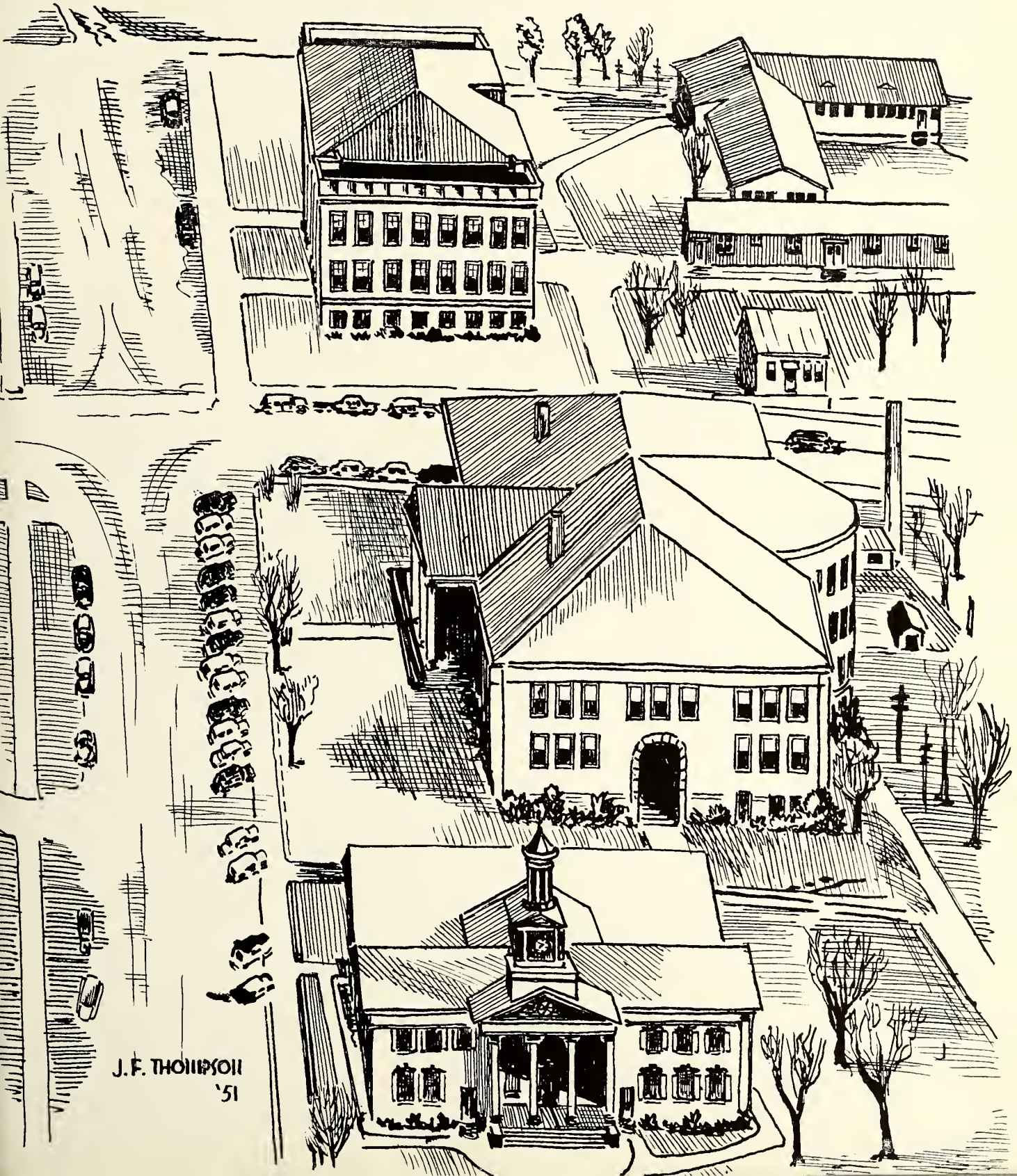

ELEANOR ANN SHIRLEY

EUNICE SCHNEIDER

PHYLLIS STUCKEY

OLIN YODER

WHO'S WHO

AMONG STUDENTS IN AMERICAN COLLEGES AND UNIVERSITIES

Students selected for listing in the publication, "Who's Who Among Students in American Colleges and Universities" are representative of the outstanding personalities in their respective fields. The qualities required for nomination and final listing are character, scholarship, leadership, extracurricular activities and the possibility of future usefulness to business and society.

Each year at Shepherd the names of a number of the College's most outstanding students are selected by the faculty to be honored by inclusion in this publication.

CHARLES TOWNSEND

NANCY CLAY

RAYMOND MUNCH

VIVIAN DORSEY
Most Attractive Woman

OLIN YODER
Most Popular Man

BARBARA KNOTT
Best Citizen Woman

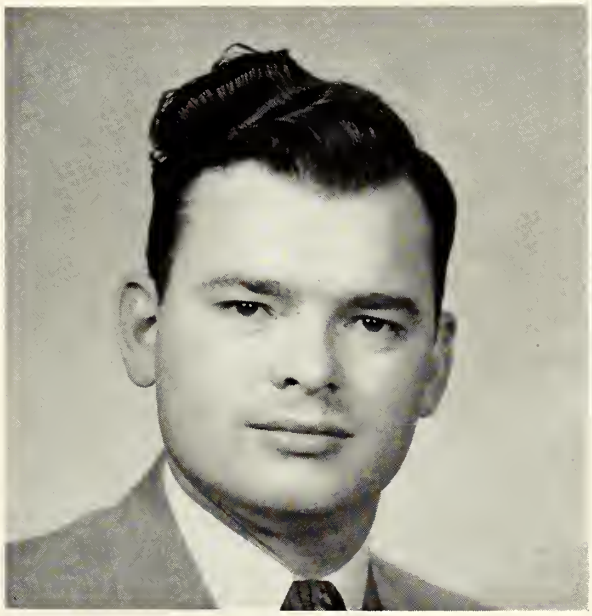

CHARLES TOWNSEND
Best Citizen Man

S U P E R L A T I V E S

Vivian Dorsey

QUEEN SHEPHERD XXII

ATTENDANTS

MARY GRANT

EUNICE SCHNEIDER

MARGARET HORNER

ROSEMARY FOSTER

PHYLLIS STUCKEY

JEANNE SMITH

QUEEN'S COURT

Betty Perry, Marilyn Gardiner, Jane Poisal, Betty Lou Hott

HOMECOMING QUEEN

Patricia Walters

Homecoming

A GOOD JOB, MR. CARPER

A MEMORABLE HOMECOMING

PRESENTING OUR MASCOT, IKE THE FIRST

THE WINNERS!

IS YOUR NAME IN THAT CORNER STONE?

OUR FIRST PARADE

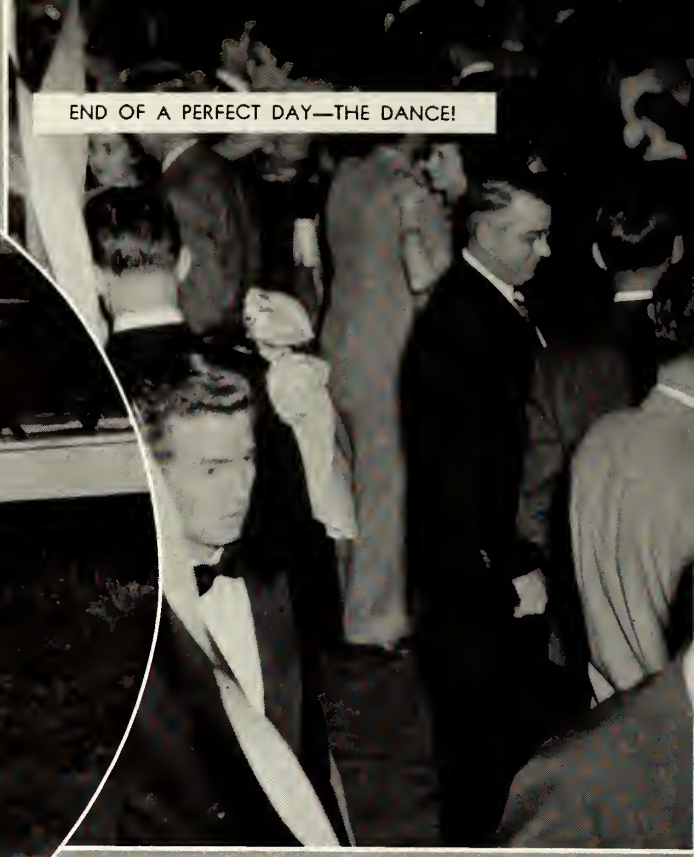

END OF A PERFECT DAY—THE DANCE!

MR. DUNN BREAKS THE FIRST GROUND FOR THE NEW HEALTH AND PHYSICAL EDUCATION BUILDING

CROWNING OF THE FIRST HOMECOMING QUEEN!

WE WON THE BALL GAME TOO!

COFFEE AFTER THE GAME

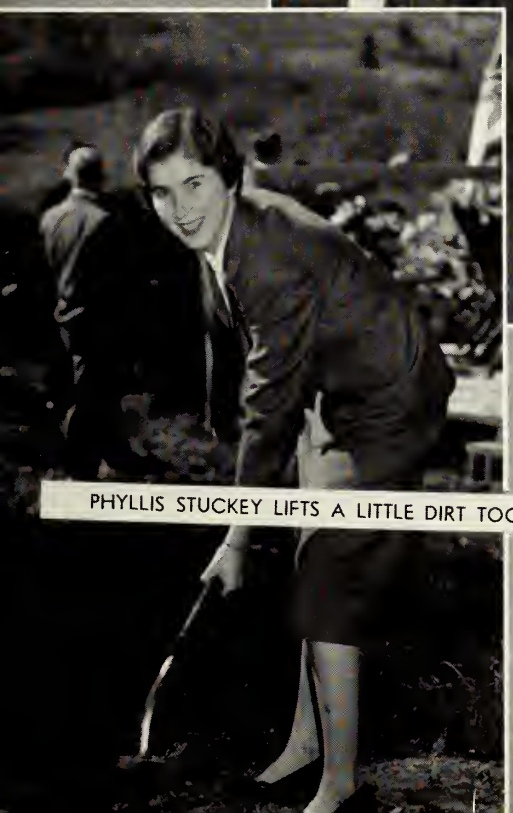

PHYLLIS STUCKEY LIFTS A LITTLE DIRT TOO!

ALL DRESSED UP FOR THOSE SORORITY LUNCHEONS

You haven't been to Shepherd Unless You've

LIVED IN THE DORMITORY

HITCHED A RIDE TO MARTINSBURG

RECEIVED THAT DOLLAR FROM HOME

VOTED AND WONDERED WHO OUR NEXT CAMPUS LEADERS WOULD BE

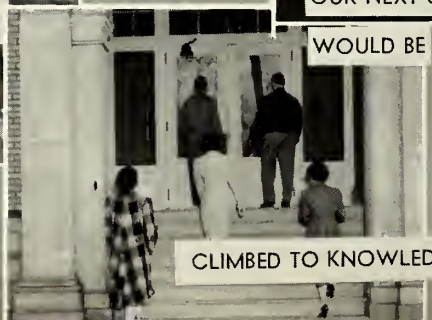

CLIMBED TO KNOWLEDGE UP KNUTTI STEPS

TAKEN A TRIP TO WASHINGTON OR NEW YORK

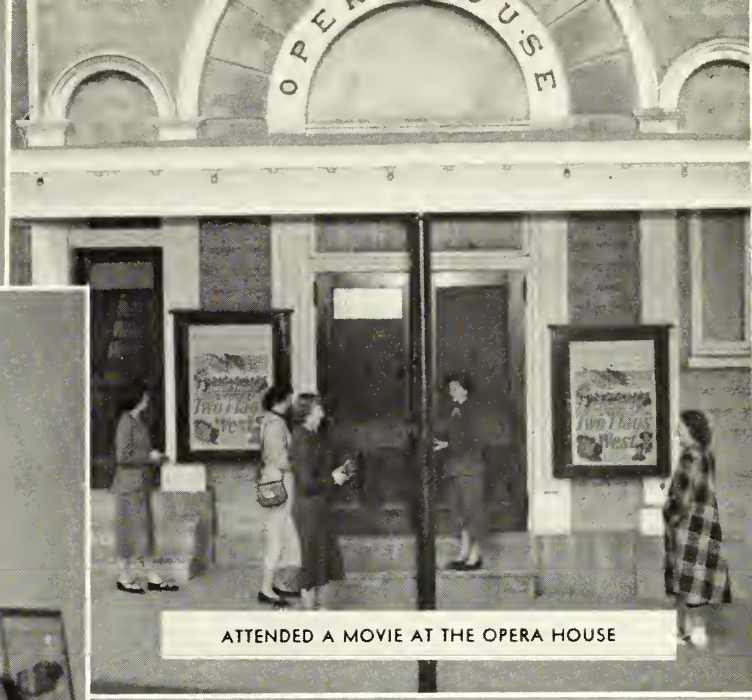

ATTENDED A MOVIE AT THE OPERA HOUSE

EXCHANGED A FRIENDLY WORD OUTSIDE LIBRARY DOOR

TAKEN PART IN SUNDAY CHURCH SERVICES

BEEN INITIATED INTO OUR SOCIAL WORLD OVER A CUP OF TEA

FISHED IN THE TOWN RUN

SPENT A WEEKEND IN SHEPHERDSTOWN

ESCAPED THE DAILY HUMDRUM BY A STROLL TO THE MONUMENT

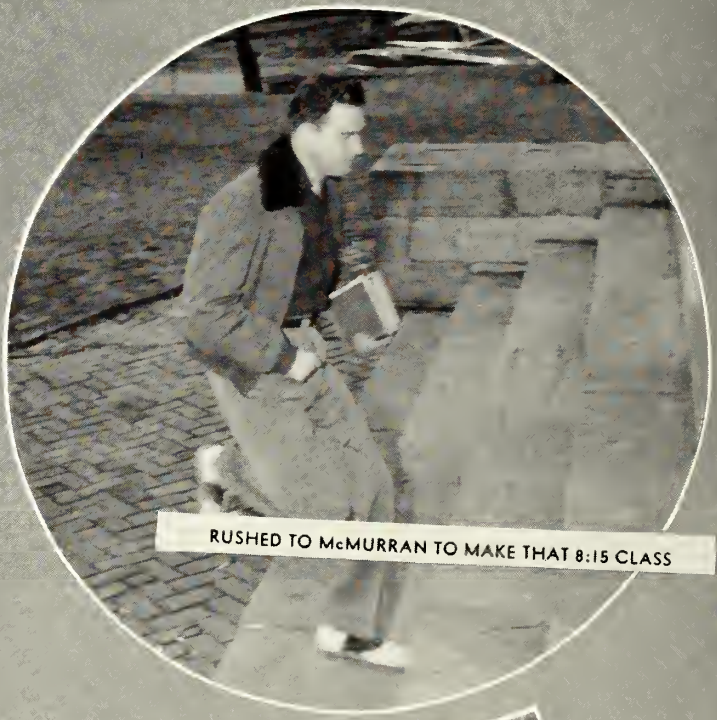

RUSHED TO McMURRAN TO MAKE THAT 8:15 CLASS

WAITED IN LINE AT THE CAFETERIA

CHEERED OUR TEAMS TO VICTORY

C. N. BYRON'S HARDWARE

KELVINATOR REFRIGERATION
BENDIX WASHING MACHINES
PERFECTION OIL STOVES

Phone 2583 Shepherdstown, W. Va.

C. S. ROHER

DRY CLEANING & PRESSING

"For Those Who Care"

Shepherdstown, W. Va. Phone 3321
Sharpsburg, Md. Phone 4762

WHAT EVER YOU ARE PLANNING FOR THE FUTURE, ELECTRICITY WILL HELP YOU WITH THE JOB

AT HOME:

Laundering
Refrigeration
Cooking

ON THE FARM:

Freezers
Brooders
Hay Dryers

AT BUSINESS:

Motors
Lighting
Air Conditioning

AND HUNDREDS OF OTHER JOBS
ELECTRICITY works and works cheaply

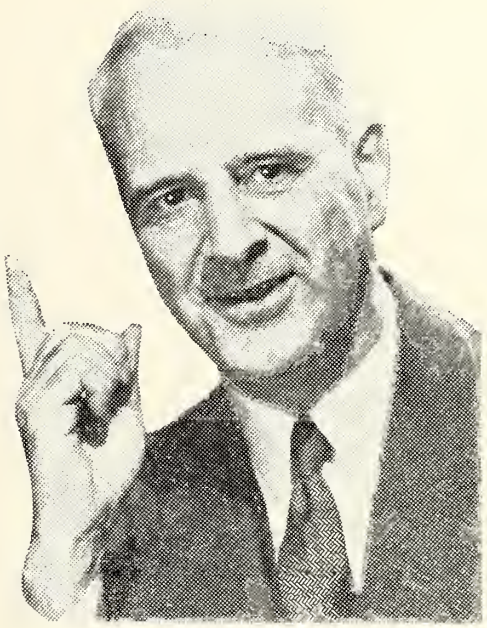

POTOMAC LIGHT AND POWER COMPANY

COMPLIMENTS

OF

OWENS DRUG STORE

SHEPHERDSTOWN, W. VA.

Phone 2623

GEORGE KATZ & SON

DEPARTMENT STORE

Corner Queen and Martin Street

MARTINSBURG, W. VA.

Turner-White Post No. 126

AMERICAN LEGION

SHEPHERDSTOWN, WEST VIRGINIA

TRAMMEL HOLLIS, INC.

Headquarters Good Used Cars

CHEVROLET OLDSMOBILE

Tel. Dial 3341

MARTINSBURG, W. VA.

Every Known Automotive Service

THE BERKELEY LUMBER CO.

BUILDERS' DEPARTMENT STORE

Lumber & Builders' Supplies

Plumbing, Heating, Sheet Metal

HOME APPLIANCES, TELEVISION

Dial 3325

LYLE J. LORD & SONS

WHOLESALE

Fruits, Produce & Provisions

324½ Boyd Avenue

MARTINSBURG, W. VA.

WEPM & WEPM-FM

MARTINSBURG, W. VA.

Where Your Advertising Dollar Buys The Most

Affiliate Of The

CONTINENTAL NETWORK

NEWTON D. BAKER POST 896 VETERAN OF FOREIGN WARS OF THE U. S.

MARTINSBURG, WEST VIRGINIA

THE

MARTINSBURG JOURNAL

YOUR DAILY NEWSPAPER

ENTLER & MUDGE CO.

PAINTS WALLPAPER

312 North Queen St.

MARTINSBURG, W. VA.

Dial 9611

JACK HAUSE

PAINT AND WALL PAPER CO.

FRANK W. TABLER, Prop.

Phone 3542

248-52 N. Queen Street

MARTINSBURG, W. VA.

J. EMORY KABLE

Distributors of

ESSO PRODUCTS

CHARLES TOWN, W. VA.

COMPLIMENTS

OF

SHEPHERDSTOWN
LUMBER & SUPPLY CO.

Phone 2541

WHITE'S FOOD STORES

CHARLES TOWN, W. VA.

MARTINSBURG, W. VA.

KEARNEYSVILLE, W. VA.

BRUNSWICK, MD.

Compliments of

COMMUNITY OIL COMPANY, INC.

CHARLES TOWN, W. A. LEESBURG, VA. MARTINSBURG, W. VA.

CHARLES TOWN JOCKEY CLUB, INC.

SUMMER MEETING

1951

JUNE 23RD TO JULY 14TH

AIR CONDITIONED CLUB HOUSE

Also visit our full mile track—Waterford Park—located near Chester, W. Va., opening May 19th through July 4th.

A. J. BOYLE, President LEEDS K. RILEY, Secretary

COMPLIMENTS

OF

ADAM LINK'S SONS

Ladies' and Men's Clothing

CHARLES TOWN, W. VA.

When Words Fail — Send Jewelry

E. L. PUFFENBERGER

Watches—Diamonds—Jewelry

MOOREFIELD, W. VA.

OLD DOMINION APPLIANCE COMPANY

CHARLES TOWN, W. VA.

For Better Living with

General Electric Appliances

HAWSE MARKET

MEAT—GROCERIES

LOCKERS

MOOREFIELD, W. VA.

THE MELVIN T. STRIDER COMPANY

FUNERAL HOME

CHARLESTOWN and SHEPHERDSTOWN, WEST VIRGINIA

Phone 162 — 35

COMPLIMENTS

OF

JACKSON-PERKS POST NO. 71
AMERICAN LEGION

CHARLES TOWN, WEST VA.

NICHOLAS & STUCK

PHARMACISTS

Call on us for Zenith and Cleartone
Hearing Aids

CHARLES TOWN, W. VA.

HOTEL McNEILL

DINING ROOM & RESTAURANT

MOOREFIELD, W. VA.

Compliments of

Western Auto Associate Store

J. E. SENSENEY, Owner

R. W. BROCKMANN, Mgr.

Phone 80-R

118 W. Washington St. Charles Town, W. Va.

M. A. BEAN MOTOR CO.

Mercury-Ford

MOOREFIELD, W. VA.

RYAN'S NUT SHOP

CANDIES—NUTS—ICE CREAM

213 N. Queen St. Phone 219-J

SWISS WATCH SPECIALIST

ALLEN E. DeHAVEN

REPAIRS

All Makes Watches & Clocks

815 Winchester Ave. Martinsburg, W. Va.

JEFFERSON SECURITY BANK

SHEPHERDSTOWN, W. VA.

PARSON'S

Coin Operated Machines

SHEPHERDSTOWN, W. VA.

OLD TOWN RESTAURANT

SHEPHERDSTOWN, W. VA.

Phone 2521

JOHN MILLER, Proprietor

COMPLIMENTS

OF

KEPIE'S CLOTHES SHOP

MARTINSBURG, W. VA.

THE LACE STORE

Shopping Center for the Entire Family

MARTINSBURG, W. VA.

JACOBS QUALITY FOOTWEAR

JACOBS QUALITY FOOTWEAR

Gold Cross
Charelletes
Twenty Ones
Simples Flexie
Rhythm Step
DeLiso Debs
Risque
Play Poise

A. ROSENBERG, Proprietor

142 S. Queen St. Martinsburg, W. Va.

FISHER'S JEWELRY STORE

DIAMONDS

JEWELRY

WATCHES

SILVERWARE

A Gift From Fisher's Means More

121 N. Queen St. Martinsburg, W. Va.

THORN LUMBER CO.

MARTINSBURG, W. VA.

Phones 692 & 693

REMEMBER

For Safety—For Convenience
For Complete Satisfaction

"A man may have many friends but he will find none so steadfast or so ready to respond to his wants, so capable of pushing him ahead as a little book with the name of a bank on its cover."
Quote of Sir Thomas Lipton

CITIZENS NATIONAL BANK

Hotel Berkeley Bldg. Martinsburg, W. Va.

Member Federal Deposit Insurance Corp.

COMPLIMENTS

OF

EMMERTS

MARTINSBURG, W. VA.

THE MARTINSBURG JOURNAL

Your daily history of Eastern West Virginia, the State, Nation and World

Circulation Over 9,000

Martinsburg, W. Va. Dial 3383

OVER A CENTURY OF SERVICE

THE SHEPHERDSTOWN REGISTER

JNO. S. SOLENBERGER CO., INC.

141 N. Loudoun St. Winchester, Va.

Phone 3457

Hardware & Mill Supplies

COMPLIMENTS

OF

BLUE RIDGE LIVE STOCK SALES, INC.

CHARLES TOWN, W. VA.